

SURVEYOR'S CERTIFICATE

I, Lenard D. Smith, a Professional Land Surveyor, registered in the State of Nevada, certify that:

1. This plat represents the results of a survey conducted under my direct supervision at the instance of Robert J. & Carol Mathews.
2. The lands surveyed lie within Sections 5 and 8, T.2S., R.68E., M.D.M., R.68E., M.D.M., Lincoln County, Nevada. The survey was completed on March 21, 2000.
3. This plat complies with applicable state statutes and any local ordinances in effect on the date that the governing body gave its final approval.
4. The monuments depicted on the plat are of the character shown, occupy the positions indicated and are of sufficient number and durability.

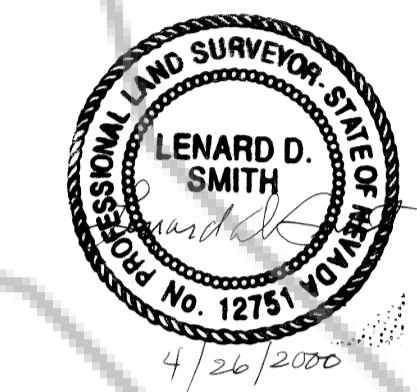

Lenard D. Smith, P.L.S. 12751

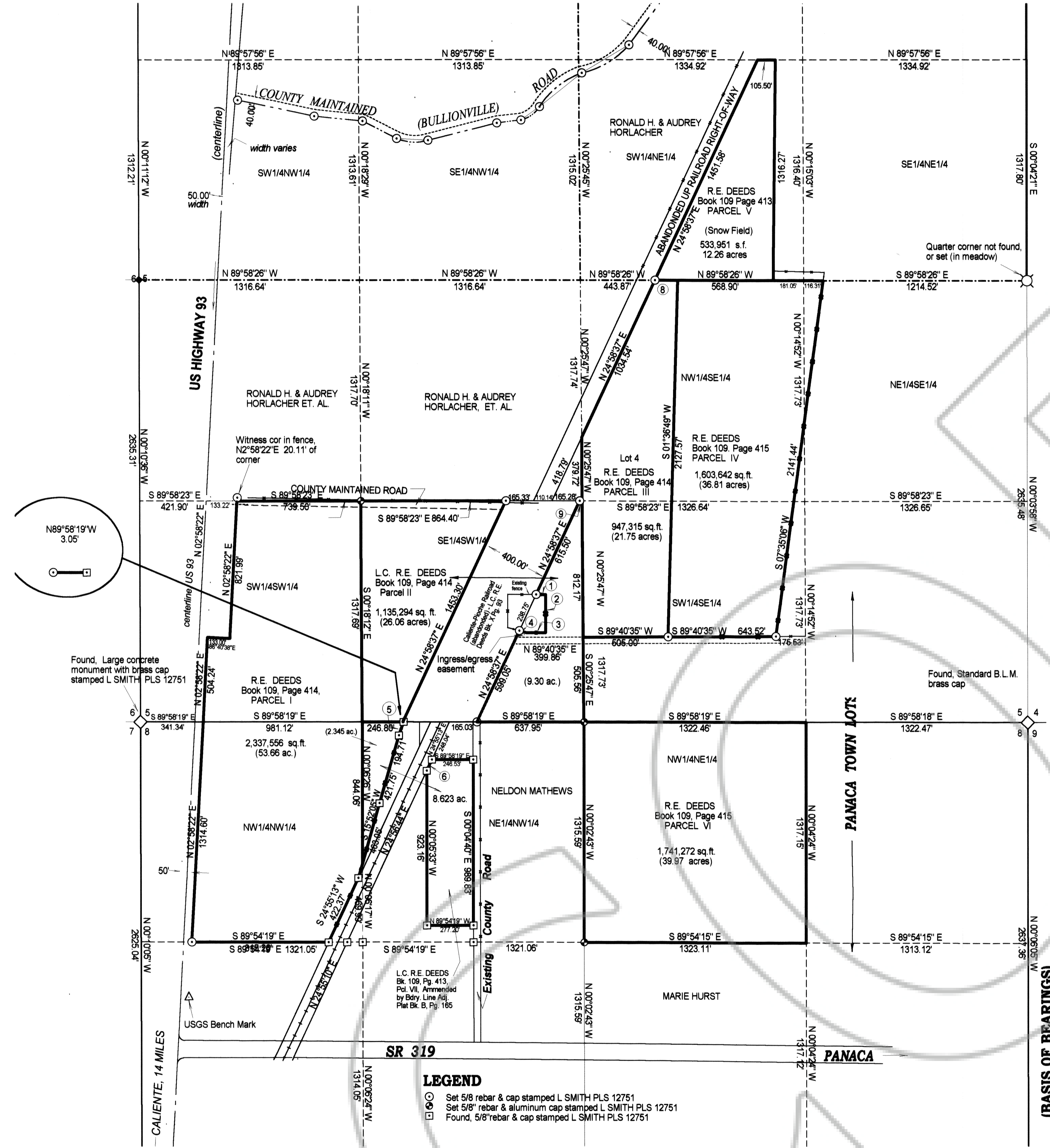

EXHIBIT A PARCELS IN DEED OF REAL ESTATE DEEDS Bk. 109, Pg. 413, LINCOLN COUNTY RECORDS

PARCEL No.	ACREAGE
I	53.66
II	26.06
III	21.75
IV	36.81
V	12.26
VI	39.97
VII	8.62
TOTAL	199.13

LINE DATA

line no.	bearing	distance
1	N89°54'08"E	56.22
2	S00°06'16"W	228.40'
3	N89°40'59"W	113.75'
4	N75°17'44"W	44.32'
5	N19°11'44"E	84.21'
6	N24°55'13"E	73.14'
7	S89°58'23"E	14.40'
8	S89°58'26"E	137.00'
9	S89°58'23"E	14.40'

(DEED DISTANCES & BEARINGS OF FARMSTEAD PARCELS ARE COMPAREABLE TO THE FENCE)

LEGEND

- Set 5/8 rebar & cap stamped L SMITH PLS 12751
- Set 5/8" rebar & aluminum cap stamped L SMITH PLS 12751
- Found, 5/8" rebar & cap stamped L SMITH PLS 12751

BASIS OF BEARINGS

The east section 8 line, BLM Dependent Resurvey, 1995 as N 0°06'10"E. (Preliminary, not as yet approved)



RECORD OF SURVEY

ROBERT J. & CAROL MATHEWS FARM

IN SECTIONS 5 AND 8, T.2S., R.68E., M.D.M.

NEAR PANAACA, LINCOLN COUNTY, NEVA

RECORDER'S CERTIFICATE
 File number **114403**
 Filed at the request of Lenard D. Smith
 Filed Plat Book B, Page **304** of Lincoln County, Nevada Records.
 Date **April 25, 2000** at **4:45** p.m.
 LESLIE BOUCHER, Recorder
 By *Jessica Levers*
 Deputy

