

SURVEYOR'S CERTIFICATE

I, James J. Owens, a Professional Land Surveyor registered in the State of Nevada, do hereby certify that:

1. This Plat represents the results of a survey conducted by me, or under my direct supervision at the instance of Francis Lytle & Tyra Lytle, and Cory D. & Patrice J. Lytle, owners.
2. The lands surveyed lie within the E1/2 SW1/4 NE1/4 of Sec. 9, T. 4 S., R. 67 E., M.D.M., Lincoln County, Nevada, and the survey was completed on Jan. 24, 2000.
3. This plat complies with the applicable state statutes and any local ordinances in effect on the date that the Governing Body gave its final approval.
4. The monuments depicted on this plat are of the character shown, occupy the positions indicated and are of sufficient number and durability.

James J. Owens
 PROFESSIONAL LAND SURVEYOR - STATE OF NEVADA
 FRANK C. HULSE
 No. 6498

OWNER'S CERTIFICATE

We, Francis & Tyra Lytle, and Cory D. & Patrice J. Lytle do hereby certify that we are the owners of the land hereon shown, and that we do hereby agree to the amendments as shown, and do hereby consent to the preparation and recordation of this amended parcel map.

Francis Lytle 4-11-00 *Tyra Lytle* 4-11-00
 Francis Lytle Date Tyra Lytle Date
Cory D. Lytle 4-11-2000 *Patrice J. Lytle* 4-11-00
 Cory D. Lytle Date Patrice J. Lytle Date

ACKNOWLEDGMENT

State of Nevada SS
 County of Lincoln

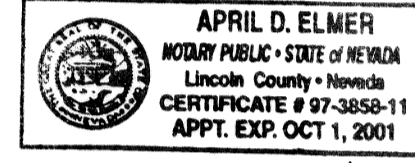

This instrument was acknowledged before me on this 11th day of April, 2000, by Francis Lytle & Tyra Lytle, and Cory D. Lytle & Patrice J. Lytle.

April D. Elmer
 My Commission expires on the 1st day of October, 2001.

BASIS OF BEARING

The Basis of Bearing was established by G.P.S., using a known NAD83 Nevada State Plane (East Zone) Coordinate on a U.S.G.S. control station described as "COVE".

STATEMENT

Any Subsequent changes to this map should be examined and may be determined by reference to the County Recorder's Cumulative Map Index, N.R.S. 278.5695.

VICINITY MAP

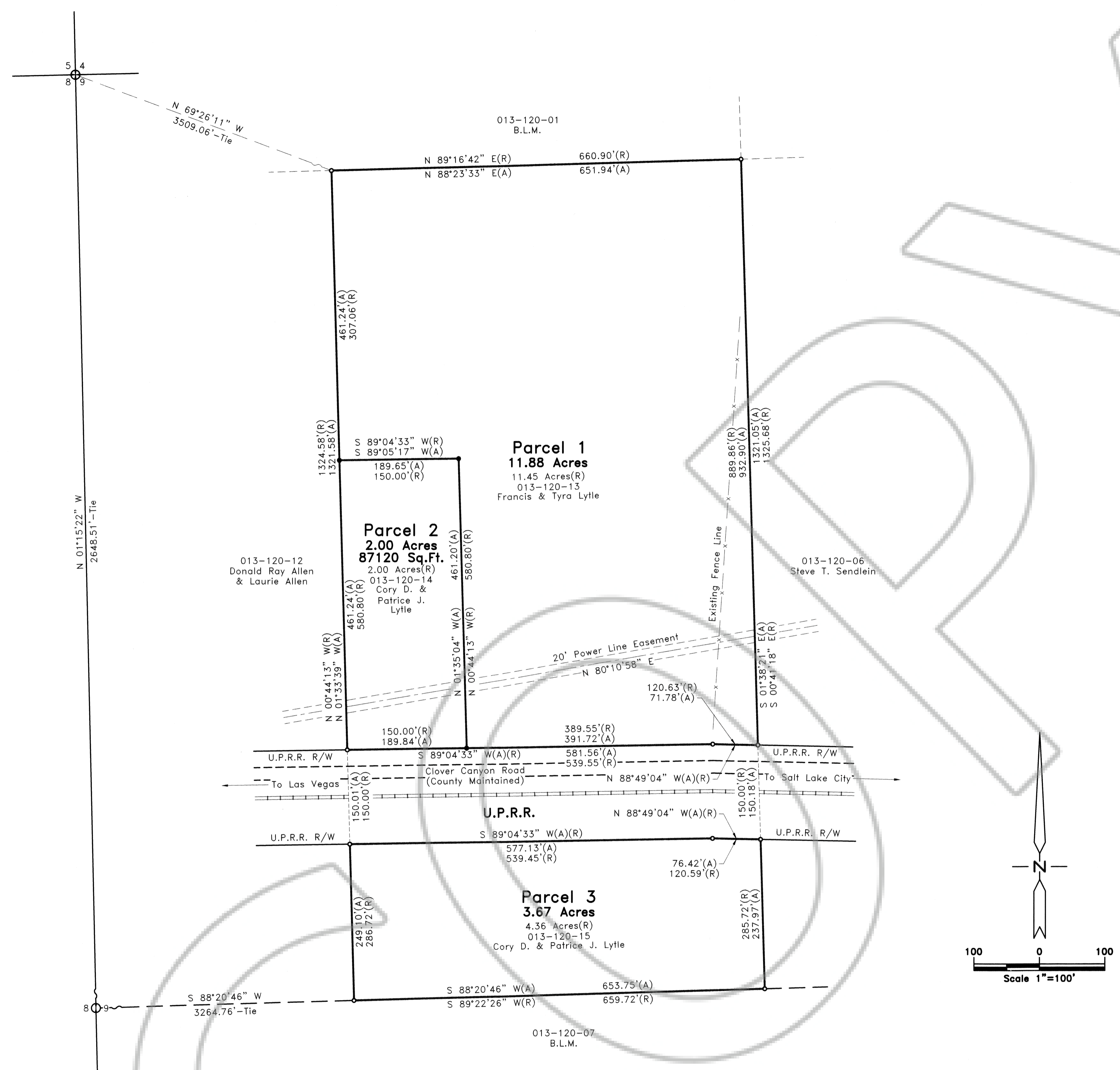
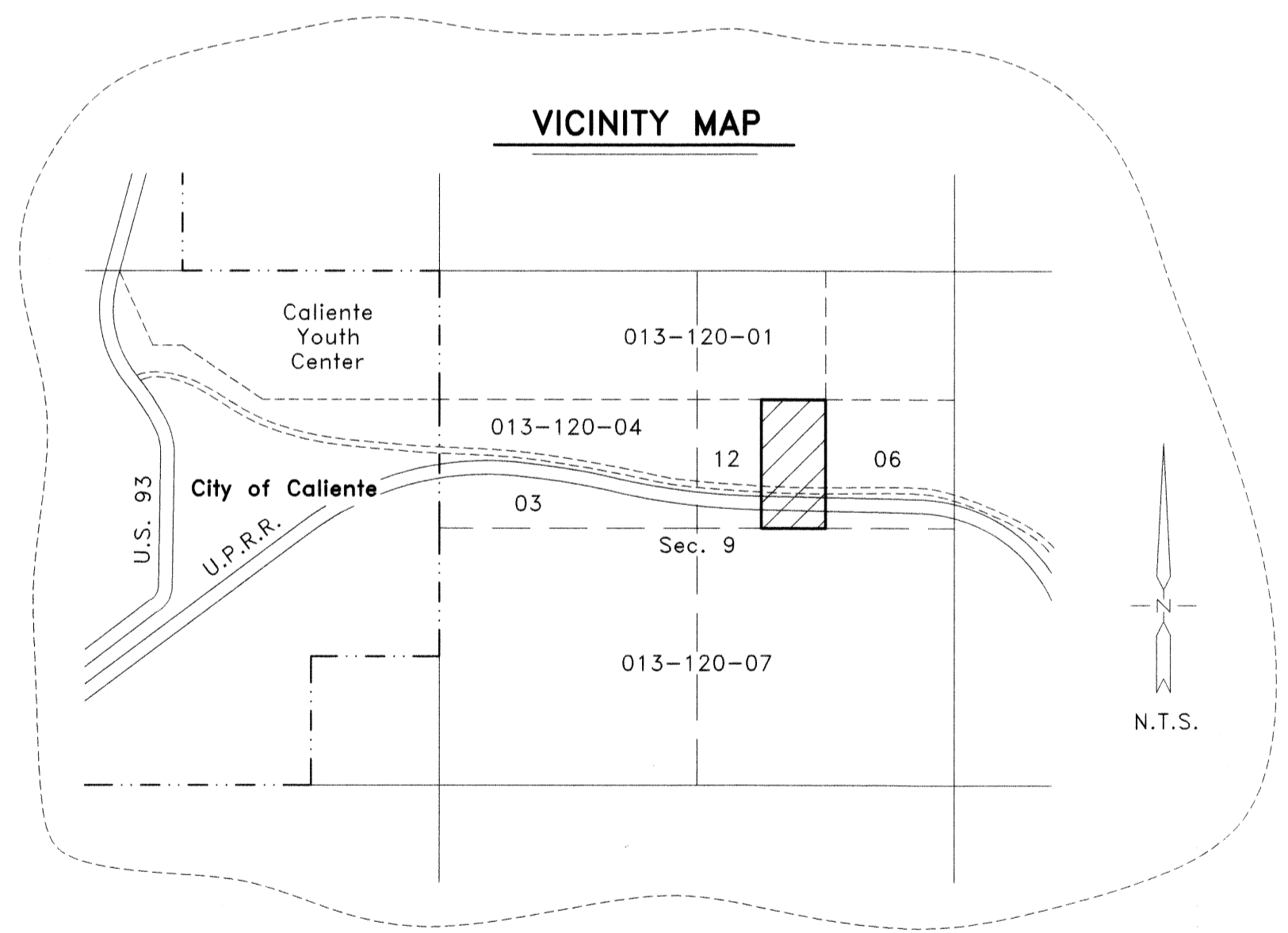

LINCOLN COUNTY PLANNING COMMISSION APPROVAL

This is to certify that the Board of the Lincoln County Planning Commission, Lincoln County, Nevada, did on this _____ day of _____, 2000, approve for purposes of land division and accept in behalf of the public, this map and any parcels of land offered for dedication for public use in conformity with the terms of the of dedication as per N.R.S. 278.010 through 278.630, inclusive.

Chairman _____ Date _____
 Board of the Lincoln County Planning Commission, Lincoln County, Nevada

LEGEND

- Set 1/2" rebar w/ plastic cap marked "HULSE PLS 6498".
- Found 1/2" rebar w/ plastic cap marked "HULSE PLS 6498".
- ⊗ Found standard B.L.M. B.C. for Sec. Cor.
- ⊙ Found standard B.L.M. B.C. for 1/4 Sec. Cor.

LINCOLN COUNTY COMMISSION APPROVAL

This map has been reviewed and approved on this 20th day of March, 2000, by the Lincoln County Commissioners as a Parcel Map.

Don Fink 3-20-2000
 Chairman Lincoln County Commissioners Date
Christine Hogan 3-20-2000
 Attest: Clerk Date

REFERENCE MAPS

1. Record of Survey Book Plat 'B', Page 159, dated 11/10/98.
2. Parcel Map Book Plat 'B', Page 162, dated 11/13/98.

Nev-82
 S. Hafen

AMENDED PARCEL MAP
 for
Francis & Tyra Lytle and Cory D. & Patrice J. Lytle
 Situated within the E1/2 SW1/4 NE1/4 Sec. 9, T. 4 S., R. 67 E., M.D.M., Lincoln County, Nevada

THE OWENS SURVEYING OUTFIT, INC.
 Water Right, Mineral & Land Surveying throughout the West
 P.O. Box 540
 Pioche, Nevada 89043
 Tel : 775-962-5115
 Fax : 775-962-5116

No. **11-4100**
 Filed at the Request of :
 The Owens Surveying Outfit, Inc.
 Date April 24, 2000 At 11:05
 Book Plat B Page 302
 Official Records
 Lincoln County, Nevada
Leslie Boucher
 Leslie Boucher, Recorder
 Deputy
 Fee 17.00