

SURVEYOR'S CERTIFICATE

I, PHYLIP JOHN LESLIE, DO HEREBY CERTIFY THAT I AM A REGISTERED LAND SURVEYOR THAT I HOLD CERTIFICATE NO. 4986 AS PRESCRIBED BY THE LAWS OF THE STATE OF NEVADA, AND DO FURTHER CERTIFY THAT THIS PLAT IS A CORRECT REPRESENTATION OF DATA COMPILED FROM RECORDS ON FILE AT THE LINCOLN COUNTY COURT HOUSE AND DATA COLLECTED FROM A SURVEY PERFORMED IN THE FIELD.

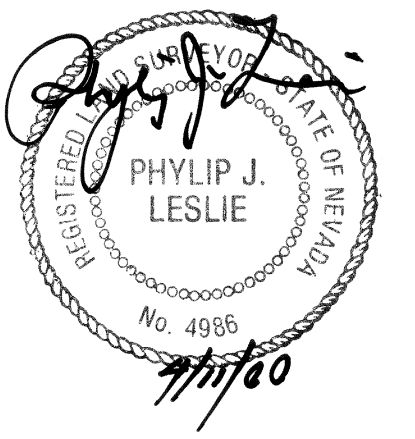

PROPERTY DESCRIPTION

BEGINNING AT A POINT WHICH IS LOCATED AT THE INTERSECTION OF THE SOUTH RIGHT-OF-WAY LINE OF STATE HIGHWAY 25 AND THE EAST RIGHT-OF-WAY WAY LINE OF U.S. HIGHWAY 93, SAID POINT BEING SOUTH 19°02'00" WEST AND EAST 280.00 FEET MORE OR LESS FROM THE NORTHWEST CORNER OF SECTION 8, TOWNSHIP 2 SOUTH, RANGE 68 EAST, MT. DIABLO BASE AND MERIDIAN; THENCE NORTH 89°30'00" WEST 172.00 FEET; THENCE SOUTH 26°43'01" EAST 189.36 FEET; THENCE SOUTH 3°18'05" EAST 386.21 FEET MORE OR LESS TO THE WEST RIGHT OF WAY LINE OF THE UNION PACIFIC RAILROAD; THENCE SOUTH 24°55'45" WEST ALONG SAID WEST RIGHT-OF-WAY, TO THE EAST RIGHT-OF-WAY LINE OF U.S. HIGHWAY 93 AND AN EXISTING RIGHT-OF-WAY MARKER 1039.10 FEET MORE OR LESS, SAID POINT BEING ON A CURVE WHOSE CENTER BEARS NORTH 14°56'30" WEST, HAVING A RADIUS OF 3709.42 FEET; THENCE NORTHERLY ALONG THE ARC OF SAID CURVE AND SAID RIGHT-OF-WAY LINE TO THE LEFT 180.14 FEET THROUGH A CENTRAL ANGLE OF 12°03'00" TO AN EXISTING RIGHT-OF-WAY MARKER; THENCE NORTH 3°00'33" EAST ALONG SAID RIGHT-OF-WAY LINE 126.89 FEET MORE OR LESS TO THE POINT OF BEGINNING, CONTAINING 6.51 ACRES MORE OR LESS.

NARRATIVE

1. THE PURPOSE OF THIS SURVEY WAS TO REESTABLISH THE BOUNDARY LINES ON THE ABOVE DESCRIBED PARCEL.
2. THIS SURVEY WAS PERFORMED AT THE REQUEST OF VICTORIA GILPATRICK.
3. PROPERTY CORNERS WERE ESTABLISHED USING EXISTING FOUND HIGHWAY RIGHT-OF-WAY MARKERS, A RECORD OF SURVEY NO. 62915, BOOK PLAT A, PAGE 195 AND A LEGAL DESCRIPTION BOOK 64, PAGE 367 BOTH RECORDED AT THE LINCOLN COUNTY RECORDERS OFFICE.
4. THE BASIS FOR BEARINGS FOR THIS SURVEY IS NORTH 89°30'00" WEST ALONG THE SOUTH RIGHT-OF-WAY LINE OF STATE HIGHWAY 25.

LEGEND:

- - - - R/W LINES & LOT LINES
- x-x- FENCE LINES
- - - - PROPERTY LINES
- SET 1/2" REBAR WITH PLASTIC CAP STAMPED 'RLS 4986'
- △ FOUND CORNER SET BY FRANK HULSE RLS # 6498
- ⊕ R/W MARKERS FOUND
- - - - SECTION LINES
- - - - EASEMENT LINES
- CORNERS SET BY PREVIOUS SURVEY
- ⊕ FOUND SECTION CORNERS
- ⊕ REESTABLISHED SECTION CORNERS

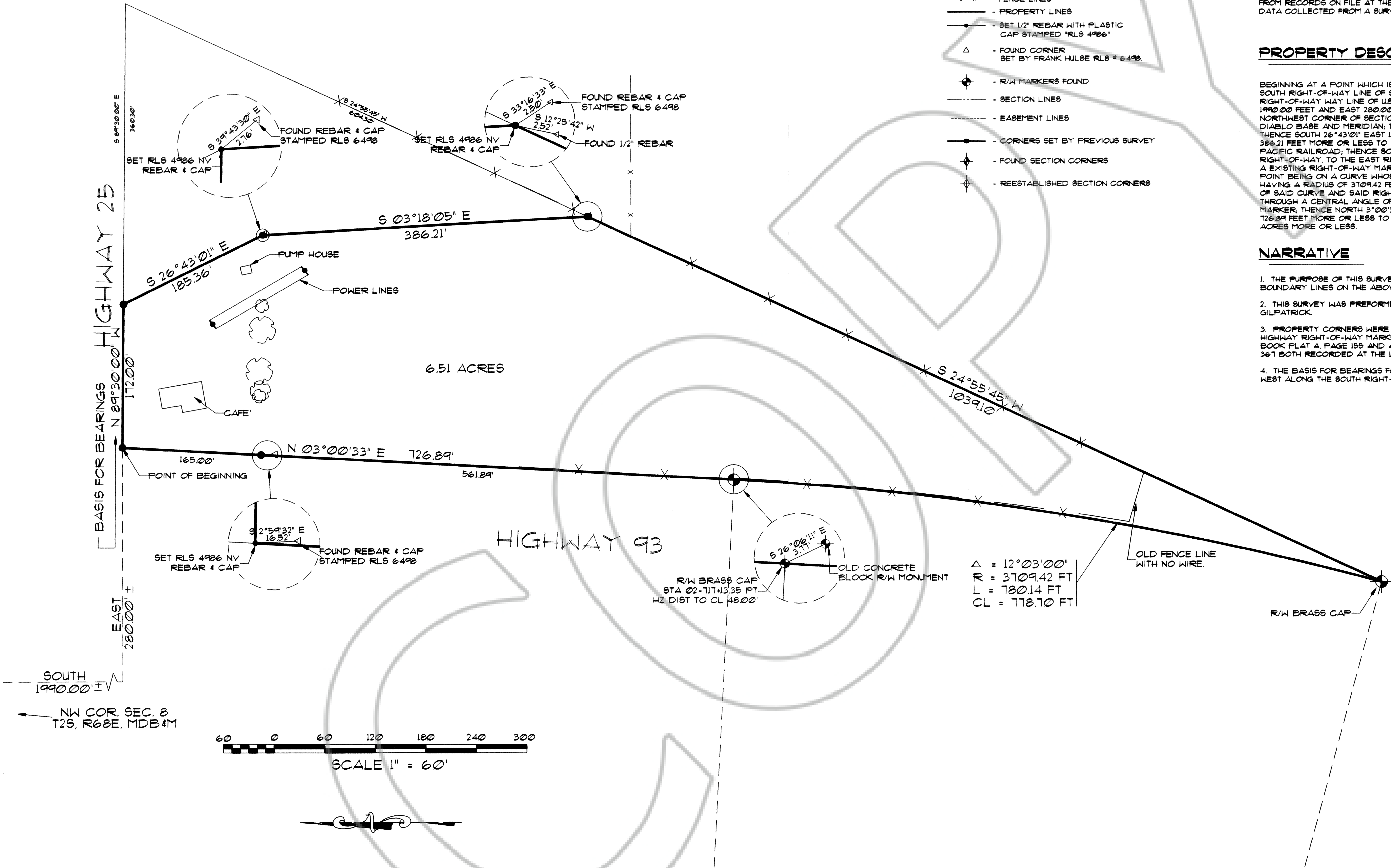

NO. **114346**
 FILED AND RECORDED AT REQUEST OF
Phylip J. Leslie
 April 11, 2000
 02 MICHIGES PAST 1 O'CLOCK
 AM IN BOOK **B** OF OFFICIAL
 RECORDS PAGE **300** LINCOLN
 COUNTY, NEVADA
Leslie Baucher
 COUNTY RECORDER
 By: Larasa Leevera, Deputy

JOB NUMBER: 300-02-01
 DRAWN BY: RYAN JUDD
 CHECKED BY:
 DATE: JAN, 2000
 DATE:

REVISIONS:
 DATE:
 CONSULTANTS:

LESLIE & ASSOCIATES
 444 South Main Street
 Cedar City, Utah 84720
 Phone: (435)586-9474
 FAX: (435)586-8399
 CIVIL ENGINEERS
 LAND SURVEYORS

BOUNDARY SURVEY
 FOR
VICTORIA GILPATRICK
 IN: SECTION 8, T2 S, R68 E, MDB 4 M

RECORD OF SURVEY
 SHEET TITLE:

1 OF 1