

299
401

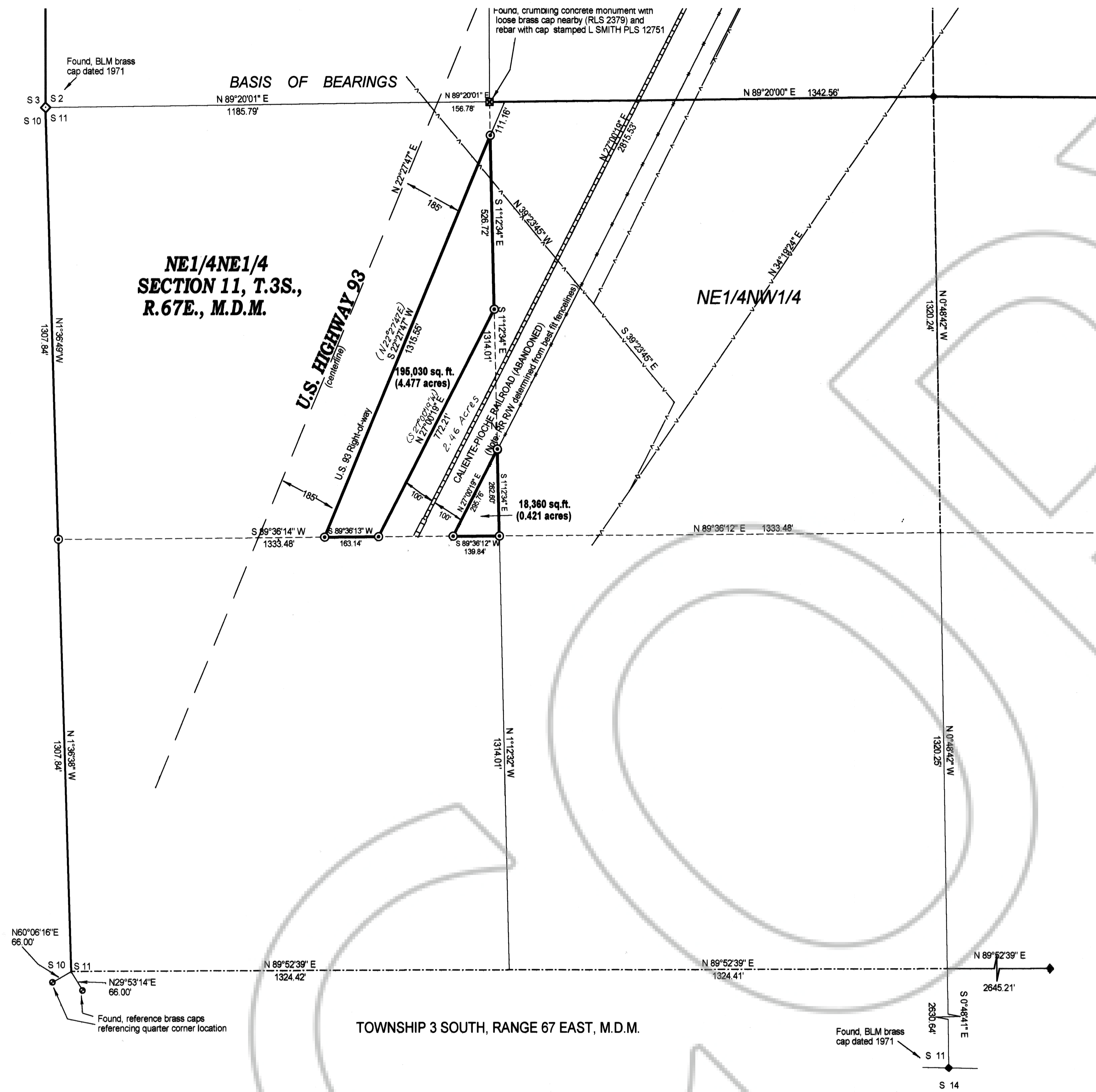

SURVEYOR'S CERTIFICATE

- I, Lenard D. Smith, a Professional Land Surveyor registered in the State of Nevada certify that:
1. This plat represents the results of a survey conducted under my supervision at the instance of John McCleendon.
 2. The land surveyed lies within Section 11, T.3S., R.67E., M.D.M. The survey was completed on March 20, 2000.
 3. This plat complies with applicable statutes of this state and any local ordinances in effect on the date that the survey was completed, and the survey was conducted in accordance with Chapter 625 of the Nevada Administrative Code.
 4. The monuments depicted on the plat are of the character shown, occupy the positions indicated, and are of sufficient durability.

Lenard D. Smith, P.L.S. 12751



BASIS OF BEARINGS

The west half of the north section line of section 11, T.3S., R.67E., M.D.M. as shown, and recorded with the 1971 Dependent Resurvey approved June 25, 1973 as N89°42'W.

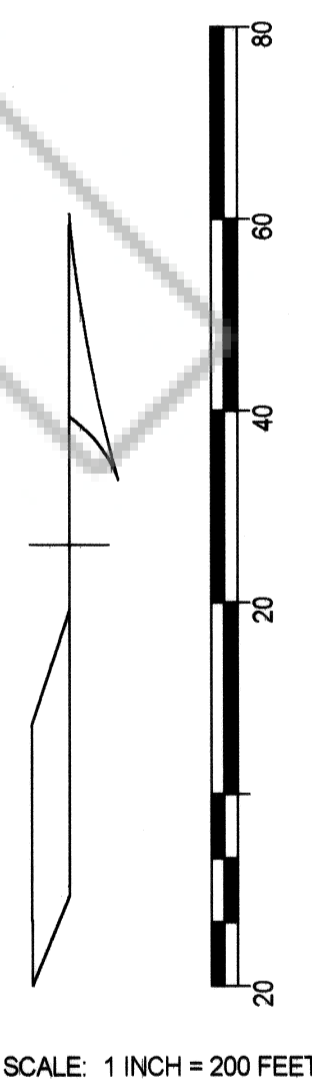

SCALE: 1 INCH = 200 FEET

RECORDER'S CERTIFICATE

File Number 114311
 Filed at the request of Lenard D. Smith
 Filed in Plat Book B, Page 299
 of Lincoln County, Nevada Records
 Date March 31, 2000 at 4:36 p.m.
 LESLIE BOUCHER, RECORDER
 By Leslie Boucher

RECORD OF SURVEY

**SHOWING PROPERTIES OF QUITCLAIM DEED
 DOCUMENT 102811, FILED BOOK 111, PAGE
 637 OF REAL ESTATE DEEDS, LINCOLN COUNTY,
 NEVADA RECORDS**

FOR JOHN McCLENDON

