

013-120-01
B.L.M.

N 89°16'42" E(R) 660.90'(R)
N 88°23'33" E(A) 651.94'(A)

1324.58'(R)
1321.58'(A)
922.47'(A)
887.86'(R)

13.88 (A) Acres
13.45 (R) Acres

889.86'(R)
932.90'(A)
1321.05'(A)
1325.68'(R)

013-120-12
Donald Ray Allen
& Laurie Allen

013-120-06
Steve T. Sendlein

N 00°44'13" W(R)
N 01°33'39" W(A)

S 89°04'33" W(A)(R) 581.56'(A)
539.55'(R)

U.P.R.R. R/W Clover Canyon Road (County Maintained) U.P.R.R. R/W

To Las Vegas To Salt Lake City

150.01'(A) 150.00'(R) N 88°49'04" W(A)(R) 150.00'(R) 150.18'(A)

U.P.R.R. R/W 2.25 (A) Acres 2.27 (R) Acres N 88°49'04" W(A)(R) 539.45'(R) U.P.R.R. R/W

S 89°04'33" W(A)(R) 577.13'(A)

249.10'(A)
286.72'(R)

3.67 (A) Acres
4.36 (R) Acres

120.63'(R)
71.78'(A)
150.00'(R)
150.18'(A)
76.42'(A)
120.59'(R)
285.72'(R)
237.97'(A)

S 88°20'46" W(A) 653.75'(A)
S 89°22'26" W(R) 659.72'(R)

013-120-07
B.L.M.

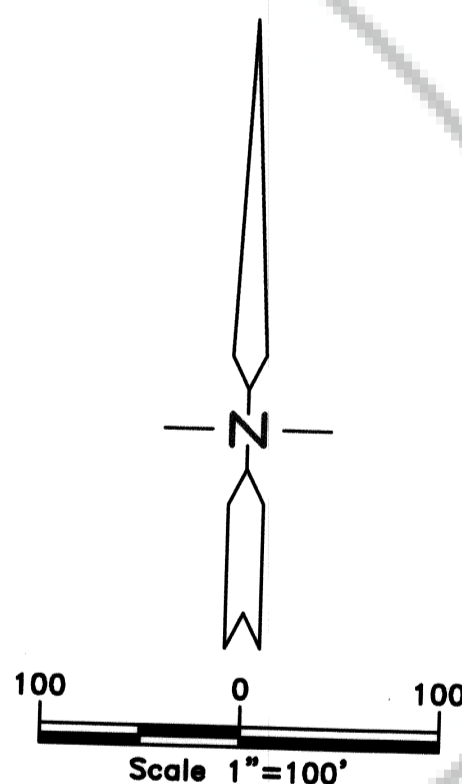

SURVEYOR'S CERTIFICATE

I, James J. Owens, a Professional Land Surveyor registered in the State of Nevada, do hereby certify that:

- This Plat represents the results of a survey conducted by me, or under my direct supervision at the instance of Francis Lytle & Tyra Lytle, and Cory D. & Patrice J. Lytle, owners.
- The lands surveyed lie within the E1/2 SW1/4 NE1/4 of Sec. 9, T. 4 S., R. 67 E., M.D.M., Lincoln County, Nevada, and the survey was completed on Jan. 24, 2000.
- This plat complies with the applicable state statutes and any local ordinances in effect on the date that the Governing Body gave its final approval.
- The monuments depicted on this plat are of the character shown, occupy the positions indicated and are of sufficient number and durability.

SURVEYOR'S NOTE

This survey was performed to correct the breakdown of section 9. The SE Corner of Sec. 9 was not found, therefore the SE Cor. of the section was calculated using the original field notes by a distance-distance intersection.



STATEMENT

Any Subsequent changes to this map should be examined and may be determined by reference to the County Recorder's Cumulative Map Index, N.R.S. 278.5695.

REFERENCE MAPS

- Record of Survey Book Plat 'B', Page 159, dated 11/10/98.
- Parcel Map Book Plat 'B', Page 162, dated 11/13/98.

LEGEND

- Set 1/2" rebar w/ plastic cap marked "OWENS PLS 2884".
- Found 1/2" rebar w/ plastic cap marked "HULSE PLS 6498".
- Found standard B.L.M. B.C. for Sec. Cor., unless otherwise noted.
- Found standard B.L.M. B.C. for 1/4 Sec. Cor.

BASIS OF BEARING

The Basis of Bearing was established by G.P.S., using a known NAD83 Nevada State Plane (East Zone) Coordinate on a U.S.G.S. control station described as "COVE".

Nev-82
S. Hafen

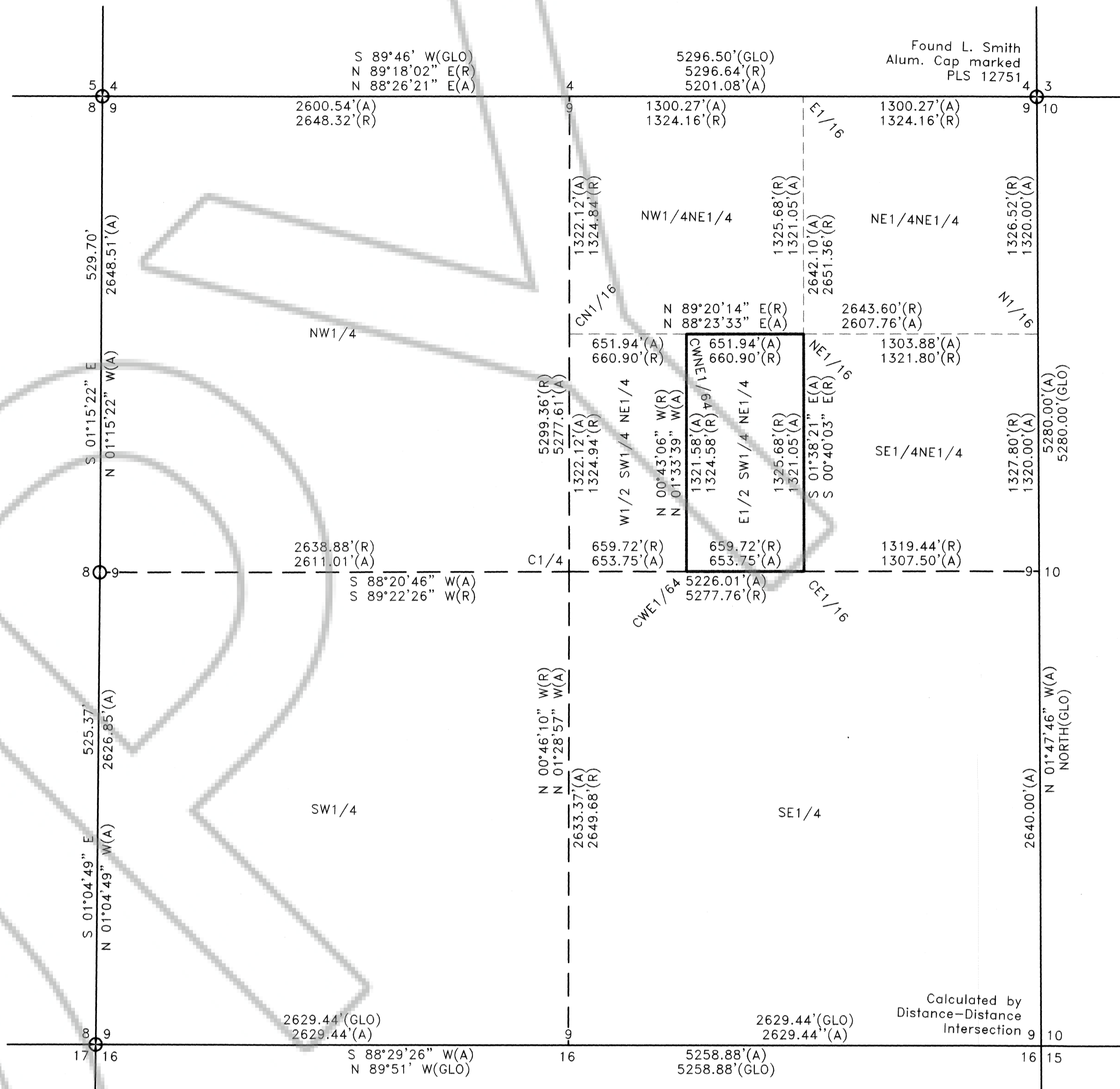

Sec. Breakdown of Sec. 9
T. 4 S., R. 67 E., M.D.M.

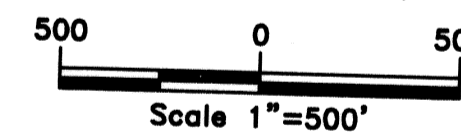

AMENDED

No. 114300 Filed at the Request of: The Owens Surveying Outfit, Inc. Date <u>March 30, 2000</u> At <u>10:10 am</u> Book Plat <u>B</u> Page <u>296</u> Official Records Lincoln County, Nevada Leslie Boucher, Recorder Jenea Seewer, Deputy Fee <u>17.00</u>	RECORD OF SURVEY for Francis & Tyra Lytle and Cory D. & Patrice J. Lytle Situated within the E1/2 SW1/4 NE1/4 Sec. 9, T. 4 S., R. 67 E., M.D.M., Lincoln County, Nevada THE OWENS SURVEYING OUTFIT, INC. Water Right, Mineral & Land Surveying Throughout the West P.O. Box 540 99 W. Hollywood Pioche, Nevada 89043 Tel : 775-962-5115 Fax : 775-962-5116	No. 111848 Filed at the Request of: The Owens Surveying Outfit, Inc. Date <u>11-10-98</u> At <u>3:12 p.m.</u> Book Plat <u>B</u> Page <u>159</u> Official Records Lincoln County, Nevada Yuriko Seizer, Recorder Leslie Boucher, Deputy Fee \$17.00
		No. 114300 Filed at the Request of: The Owens Surveying Outfit, Inc. Date <u>March 30, 2000</u> At <u>10:10 am</u> Book Plat <u>B</u> Page <u>296</u> Official Records Lincoln County, Nevada Leslie Boucher, Recorder Jenea Seewer, Deputy Fee <u>17.00</u>