

## CERTIFICATE OF AMENDMENT

**Date:** Feb. 15, 2000

**Document:** Reversionary Map, Book Plat 'B', Page 249.

**Legal Description:** Parcels 9, 10 & 11 of Map of Division of Large Parcels recorded in Book Plat 'B', Page 54, dated 08/07/97.

**Assessor Parcel Number:** 013-160-56, 013-160-57

**Recording Date:** October 04, 1999

**Caption:** The Legal Description in the Title Block is in error. It is recorded as reading "Situating within Parcels 9, 10 & 11 of Map of Division of Large Parcels Book Plat 'B', Page 54, Sec. 1, T. 3 S., R. 67 E., M.D.M., Lincoln County, Nevada", it should be Amended to read "Situating within Parcels 9, 10 & 11 of Map of Division of Large Parcels Book Plat 'B', Page 54, Sec. 11, T. 3 S., R. 67 E., M.D.M., Lincoln County, Nevada".

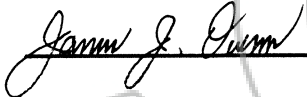

**Professional Land Surveyor  
Nevada Certificate No. 2884**

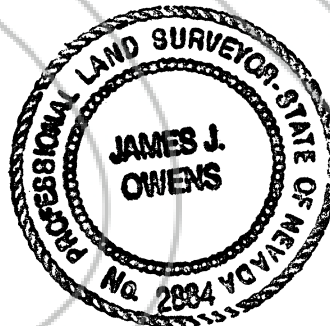

I hereby certify that I have examined this Certificate of Amendment and that the changes to the Original Document specified thereon are provided for in applicable sections of N.R.S. 278.010 through 278.630, inclusive, and N.R.S. 625.340 through 625.380, inclusive, and local ordinances adopted pursuant thereto, and I am satisfied that this Certificate of Amendment so Amends the document as to make it technically correct.

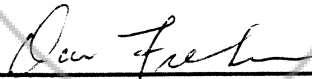

**Dan Frehner, Chairman  
Lincoln County Commissioners  
Lincoln County, Nevada**

When recorded mail to:  
The Owens Surveying Outfit, Inc.  
P.O. Box 540  
Pioche, Nevada 89043

No. **114164**  
FILED AND RECORDED AT REQUEST OF  
Owens Surveying Outfit  
February 22, 2000  
AT 18 MINUTES PAST 3 O'CLOCK  
P. M. IN BOOK B OF Maps  
PAGE 288 LINCOLN  
COUNTY, NEVADA.



COUNTY RECORDER

249  
288

**SURVEYOR'S CERTIFICATE**

I, James J. Owens, a Professional Land Surveyor registered in the State of Nevada, do hereby certify that :

1. This Plat represents the results of a reversion conducted under my direct supervision at the instance of Gary A. Carrigan, owner.
2. The lands surveyed reverted lie within Parcels 9, 10 & 11, of the Map of Division of Large Parcels, Book Plat "B", Page 54, dated 08/07/97, Sec. 11, T. 3 S., R. 67 E., M.D.M., Lincoln County, Nevada, the information hereon was prepared from said Map of Division of Large Parcels.
3. This plat complies with the applicable state statutes and any local ordinances in effect on the date that the Governing Body gave its final approval.
4. The monuments depicted on this plat are of the character shown, occupy the positions indicated and are of sufficient number and durability.



**OWNER'S CERTIFICATE**

I, Gary A. Carrigan, Trustee of the 5-C Trust, do hereby certify that being the owner of the land shown hereon this Reversionary Map, as described by the legal description shown hereon, that I consent to the preparation and recordation of this map for the purpose of reverting to the acreage as described herewith.

*Gary A. Carrigan*  
Gary A. Carrigan, Trustee of the 5-C Trust 9/30/1999 Date

**ACKNOWLEDGEMENT**



State of Nevada SS  
County of Lincoln

This instrument was acknowledged before me on this 30<sup>th</sup> day of Sept, 1999, by who ever wants it done.

*Spencer W. Hafén*  
My commission expires on the 2 day of April, 2002.

**LINCOLN COUNTY COMMISSION APPROVAL**

This map has been reviewed and approved on this 5<sup>th</sup> day of April, 1999, by the Lincoln County Commissioners as a Reversionary Map.

*Don Faulk*  
Chairman April 5-99 Date  
Lincoln County Commissioners

*Carmie Logan*  
Attest Clerk April 5, 1999 Date

**BASIS OF BEARING**

The Basis of Bearing was established by G.P.S., using a known NAD83, Coordinate on a U.S.G.S., control station described as "COVE".

**STATEMENT**

Any Subsequent changes to this map should be examined and may be determined by reference to the County Recorder's Cumulative Map Index, N.R.S. 278.5695.

**REFERENCE MAPS**

1. Map of Division of Large Parcels, Book Plat "B", Page 54, dated 08/07/97.

**LEGEND**

- Found 1/2" rebar w/ plastic cap marked "HULSE PLS 6498".
- ⊕ Found G.L.O. B.C., Sec. Cor., Unless otherwise noted.
- ⊙ Found G.L.O. B.C., 1/4 Sec. Cor., Unless otherwise noted.

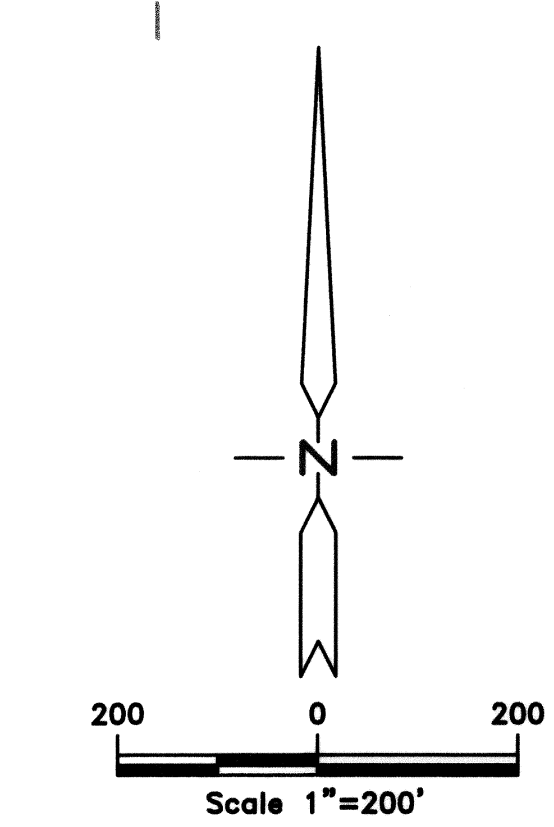
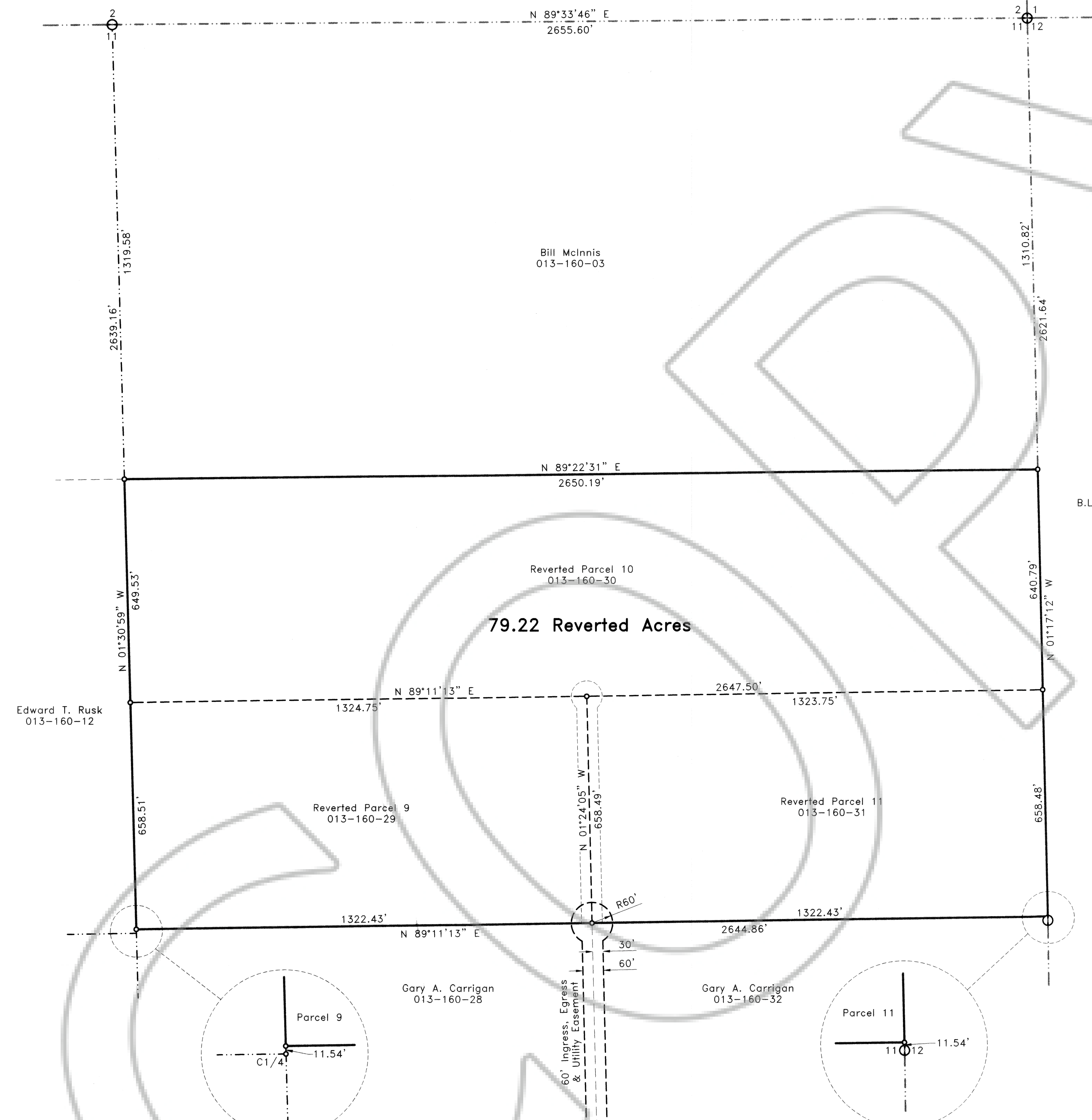

<b>REVERSIONARY MAP</b> for <b>Gary A. Carrigan</b> Situated within Parcels 9, 10 & 11 of Map of Division of Large Parcels Book Plat "B", Page 54, Sec. 1, T. 3 S., R. 67 E., M.D.M., Lincoln County, Nevada	No. <b>113446</b> Filed at the Request of : The Owens Surveying Outfit, Inc. Date <u>Oct 4, 1999</u> At <u>01:42 p.m.</u> Book Plat <u>B</u> Page <u>249</u>
	Official Records Lincoln County, Nevada <i>Leslie Boucher</i> Leslie Boucher, Recorder <i>Jessica Stevens</i> Deputy Fee <u>17.00</u>
<b>THE OWENS SURVEYING OUTFIT, INC.</b> <small>Water Right, Mineral &amp; Land Surveying throughout the West</small> P.O. Box 540 99 W. Hollywood Piche, Nevada 89043 Tel : 775-962-5115 Fax : 775-962-5116	Nev-36 S. Hafén