

286

SURVEYOR'S CERTIFICATE

I, Lenard D. Smith, a Professional Land Surveyor registered in the State of Nevada, certify that:

1. This plat represents the results of a survey conducted under my supervision at the instance of Orren Nash and Edward W. & Cathy T. Maloy.
2. The land surveyed lies within section 11, T.4S., R.60E., M.D.M. in Lincoln County, Nevada. The survey was completed on January 4, 2000.
3. This plat complies with applicable statutes of this state and any local ordinances in effect on the date that the survey was completed, and the survey was conducted in accordance with Chapter 625 of the Nevada Administrative Code.
4. The monuments depicted on the plat are of the character shown, occupy the positions indicated, and are of sufficient durability.

Lenard D. Smith
 Lenard D. Smith, P.L.S. 12751

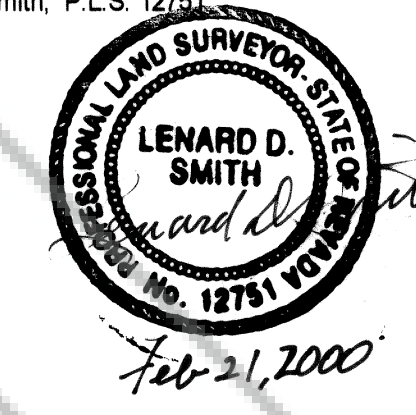

BASIS OF BEARINGS

The west section line of Section 14, T.4S., R.60E., M.D.M. of G.L.O. records, bearing north.

MAP REFERENCE

Parcel Map for Keith Whipple Plat Book A, Page 450 & 464 of Lincoln County Records.
 Deed Keith Whipple, grantor, 1 Jan. 1980 Book 35, Page 479, Book 50, Page 345 of Lincoln County Records.

RECORDER'S CERTIFICATE

File Number **114160**
 Recorded at the request of Lenard Smith Land Survey
 Date **Feb. 22, 2000, 11:31 a.m.**
 File: Plat Book B, Page **286** of Plat Maps
 Leslie Boucher, Recorder
Terese Levens
 Deputy

RECORD OF SURVEY

FOR ORREN NASH AND EDWARD W. & CATHY T. MALOY

IN THE SW1/4SW1/4 SECTION 11, T.4S., R.60E., M.D.M., LINCOLN COUNTY, NEVADA

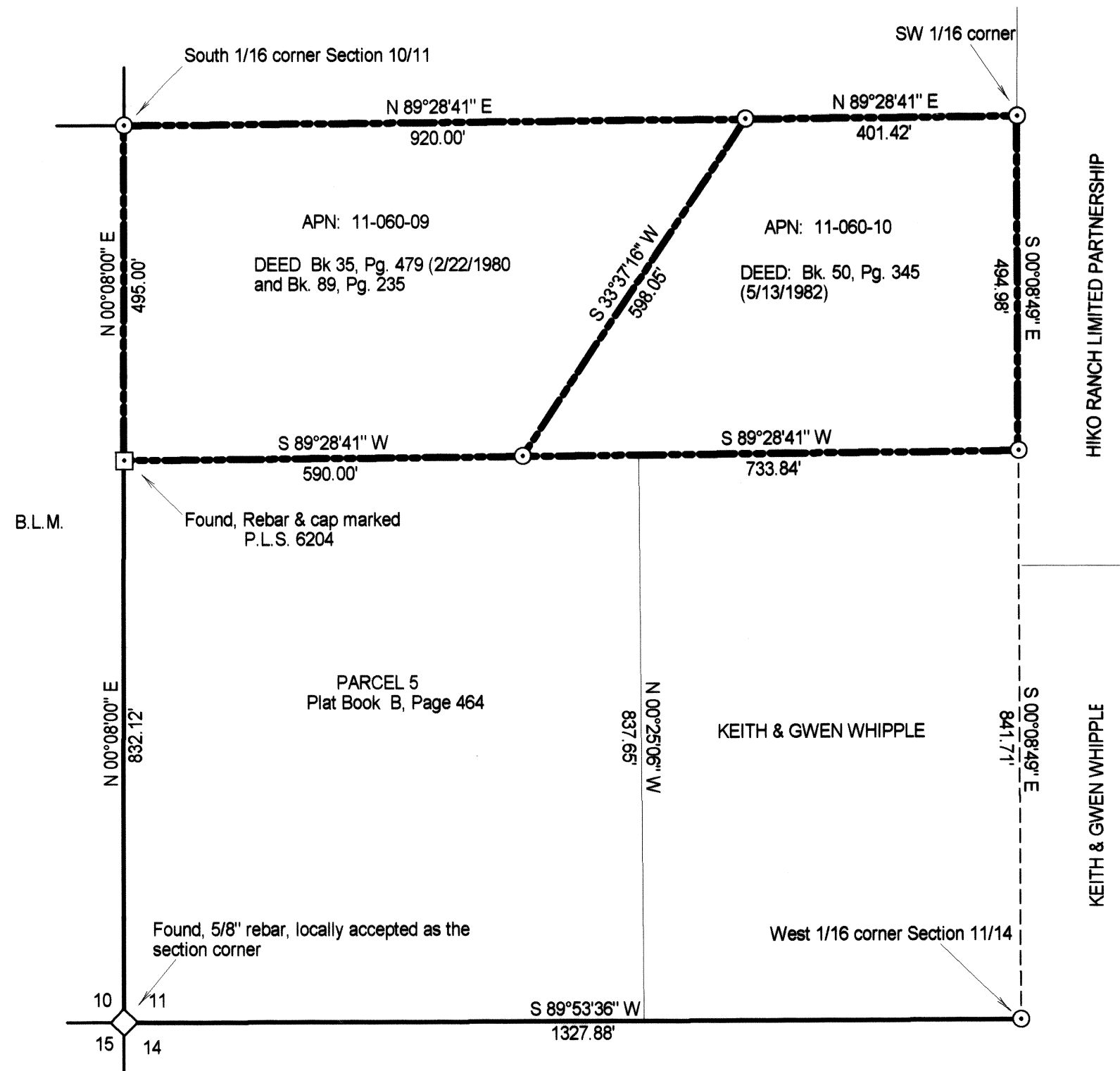

SE1/4SE1/4 SECTION 11

LEGEND

- Set 5/8" rebar & cap marked L SMITH PLS 12751
- Found, 5/8" rebar & cap marked PLS 6204

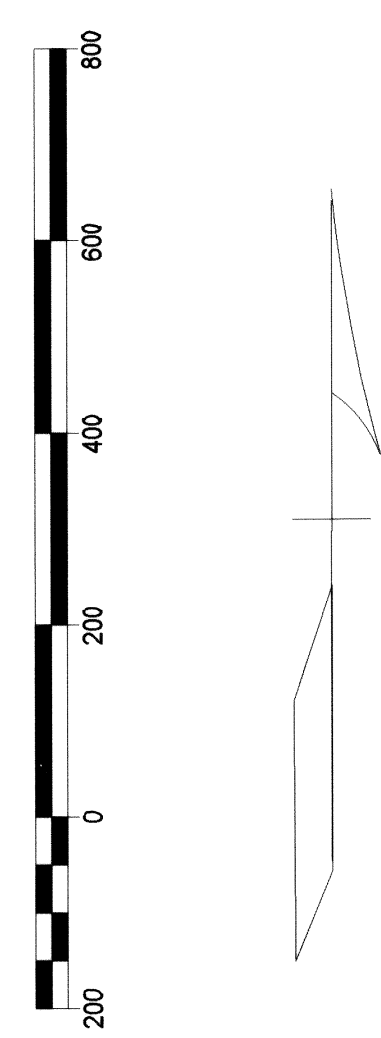

SCALE: 1 INCH = 200 FT.

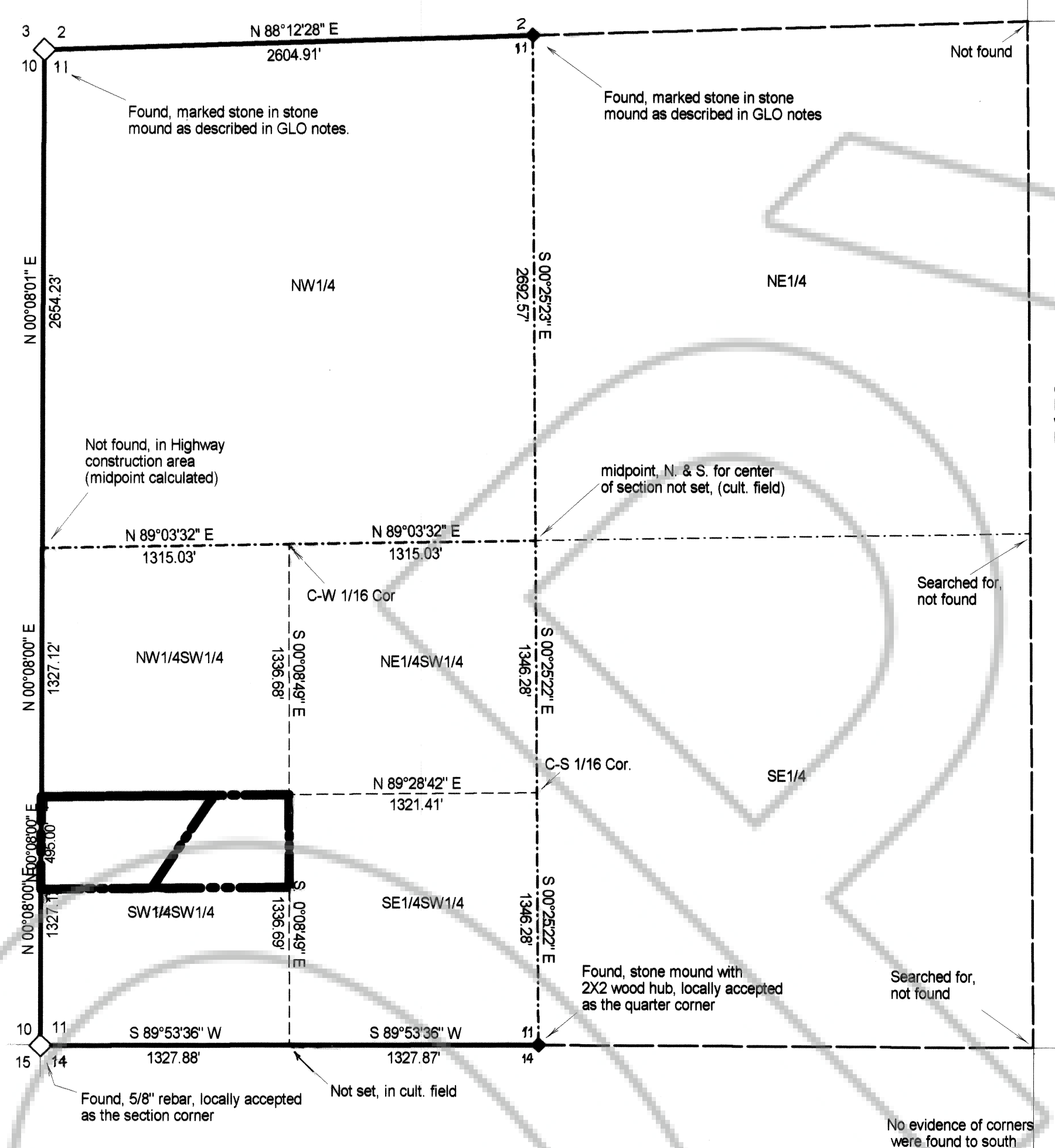

SECTION 11, TOWNSHIP 4 SOUTH, RANGE 60 EAST, M.D.M. SHOWING SECTION SUBDIVISION

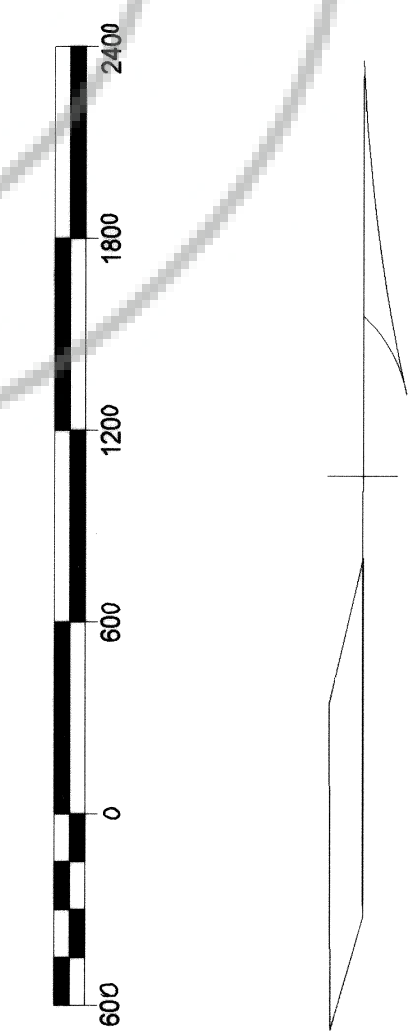

SCALE: 1 INCH = 600 FT.

sought for and not found. Corners to north are in cultivated fields.

Original G.L.O. notes do not coincide with actual field physical features. Terrain very steep and rugged.

Not found

concluded that this line and points to east was not originally located in the field

Searched for, not found

Searched for, not found

Searched to Township line, no section corners found. Original G.L.O. survey notes do not coincide with actual field physical features. Terrain very steep and rugged.

No evidence of corners were found to south

MARIA HAZAN