

SURVEYOR'S CERTIFICATE

I, Lenard D. Smith, a Professional Land Surveyor licensed in the State of Nevada certify that:

- This plat represents the results of a survey conducted under my direct supervision at the instance of the McCrosky Brothers.
- The lands surveyed lie within sections 7 and 8, T.2S., R.26E., M.D.M. The survey was completed on October 18, 1999.
- This plat complies with the applicable state statutes and any local ordinances in effect on the date that the governing body gave its final approval.
- The monuments depicted on the plat are of the character shown, occupy the positions indicated and are of sufficient number and durability.

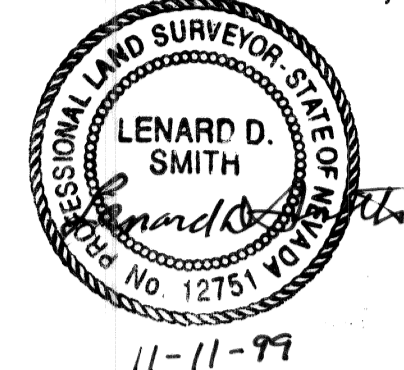

Lenard D. Smith
P.L.S. 12751

OWNER'S CERTIFICATE

We, the McCrosky Brothers, together with our spouses do hereby certify that we are the owners of the land shown on this Parcel Map and have requested Lenard D. Smith, a Professional Land Surveyor to prepare this plat for recordation.

Howard McCrosky *Linda McCrosky*
Howard McCrosky Linda McCrosky

Robert McCrosky *Wanda McCrosky*
Robert McCrosky Wanda McCrosky

William L. McCrosky *Jeanette McCrosky*
William McCrosky Jeanette McCrosky

Max McCrosky *Shirley McCrosky*
Max McCrosky Shirley McCrosky

ACKNOWLEDGEMENT

STATE OF NEVADA
COUNTY OF LINCOLN

On this 12th day of November 1999, the above persons personally appeared before me, a Notary Public and executed the above Owner's Certificate for the purposes stated therein.

Alice C. Simkins
Notary Public

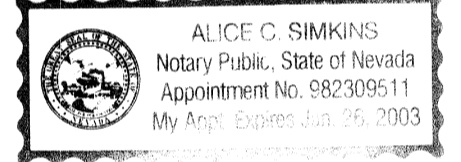

BASIS OF BEARINGS

Bearings are based on Record of Survey filed Plat Book A, Page 258 of Lincoln County Records by RE Fonger, P.L.S. 4235, the north half of the common section line of 7/8, T.2S., R.68E., M.D.M. as N.0°10'51"W.

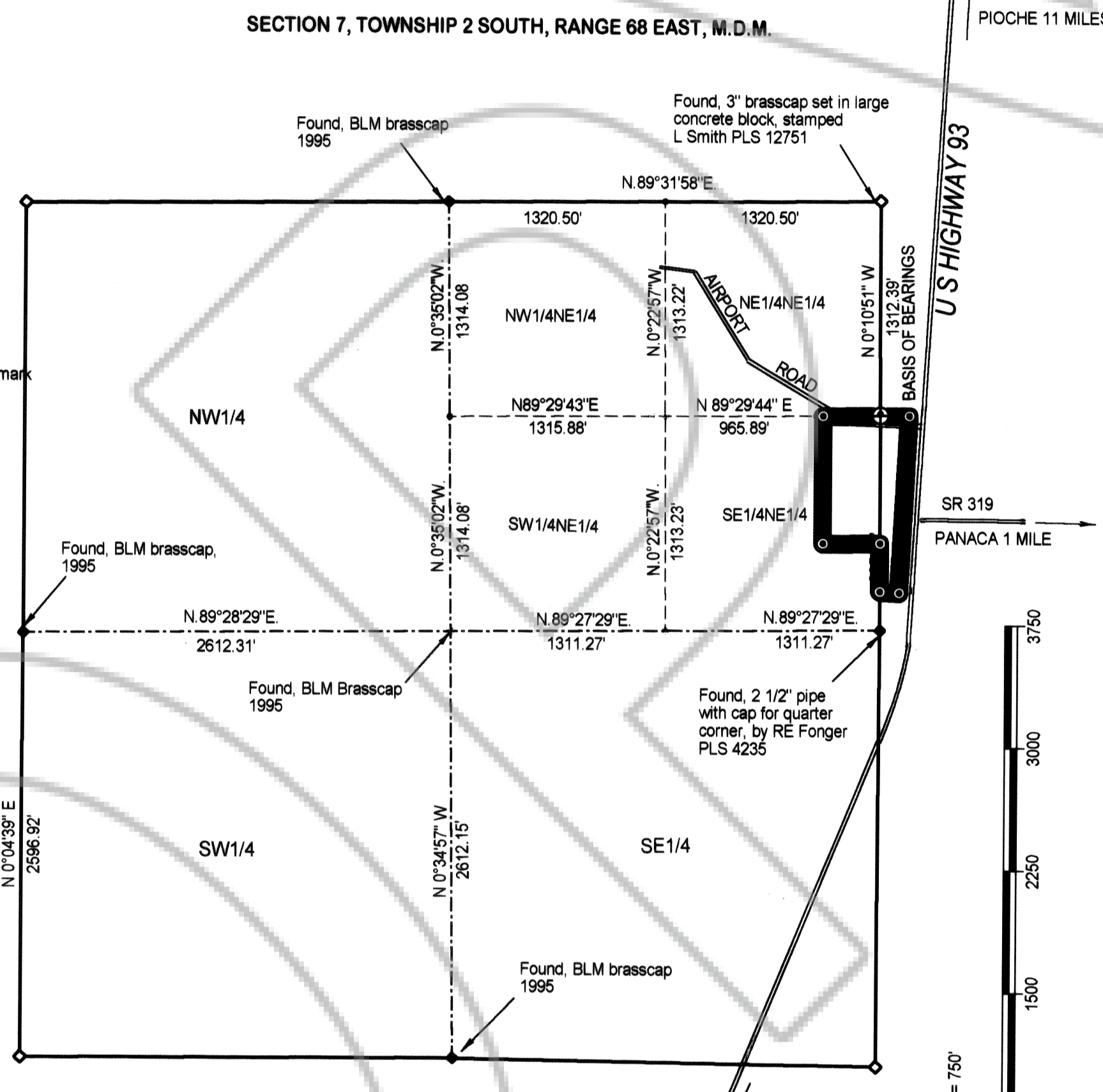
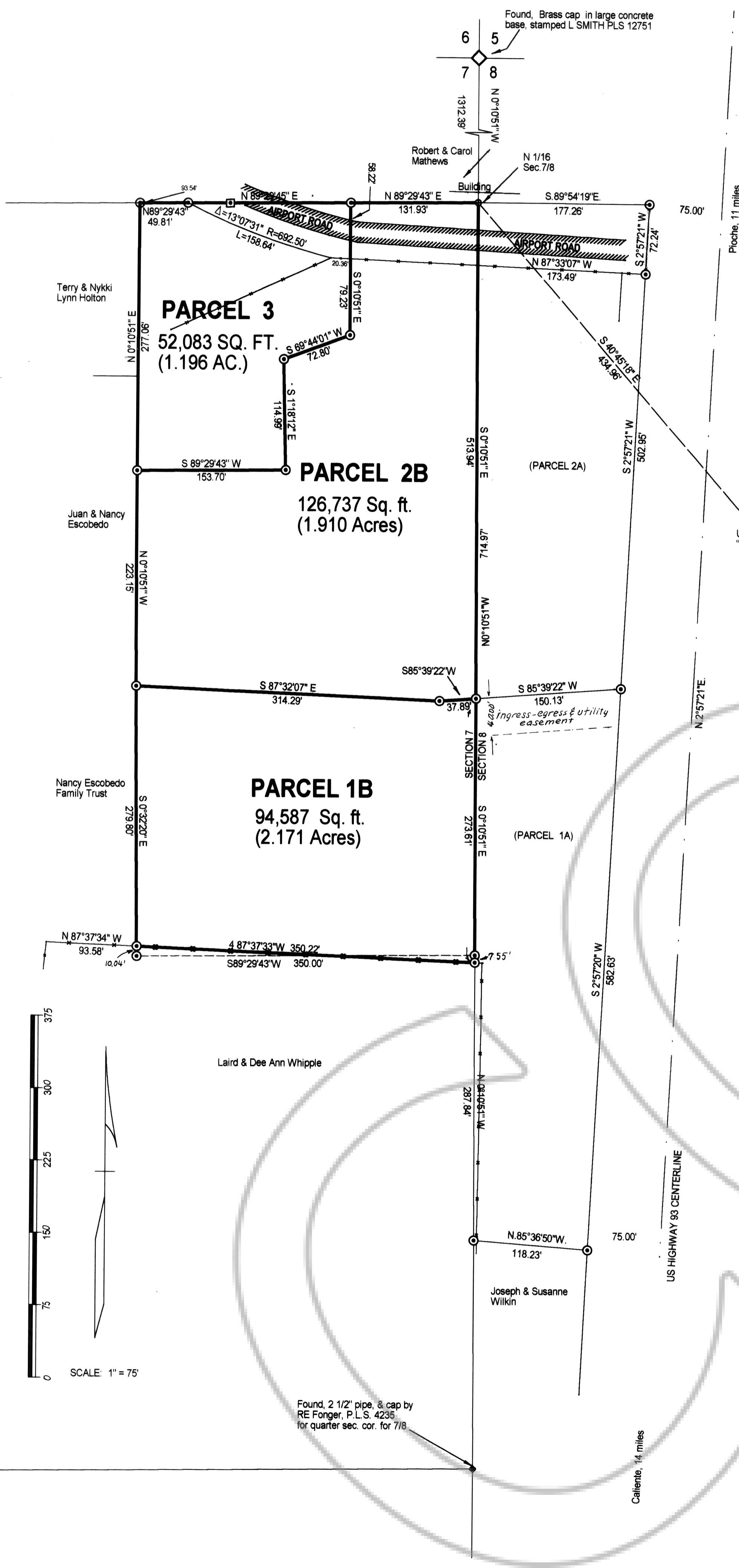

VICINITY MAP AND SECTION 7

NOTE: The BLM Brasscaps found in this plat are the result of a BLM Dependent Resurvey which has not as yet been approved.

LEGEND

- Set 5/8" rebar with cap stamped L SMITH PLS 12751
- Found, rebar with cap stamped F HULSE PLS 6498
- Set 5/8" rebar with aluminum cap stamped L SMITH PLS 12751

PLANNING COMMISSION

At the regular meeting of the Lincoln County Planning Commission held this 11 day of Jan 1999, this plat was examined and we hereby recommend it for approval.

Walter J. Highley
Chairman

LINCOLN COUNTY COMMISSION

We, the Lincoln County Board of Commissioners have examined this plat this 20 day of Jan 1999 and hereby approve and accept the parcel as shown for the Airport Road, to be dedicated for public use so long as it is used for that purpose.

Wanda Fahn *Christie Hogan*
Chairman Attest County Clerk



RECORDER'S CERTIFICATE
File Number 113873

Recorded at the request of
McCROSKY BROTHERS
Kenna and Smith & Co.
Filed Book B Page 280 of Lincoln
County Nevada Records
January 20, 2000
William Book B Page
280
LESLIE BOUCHER, Recorder

Leslie Boucher

PARCEL MAP
Y SERVICE PROPERTY
FOR McCROSKY BROTHERS

IN THE SE1/4NE1/4 OF SECTION 7
AND THE SW 1/4NW1/4 SECTION 8,
BOTH IN T.2S., R.68E., M.D.M.,
LINCOLN COUNTY, NEVADA