

TOWNSHIP 2 SOUTH
RANGE 68 EAST, M.D.M.

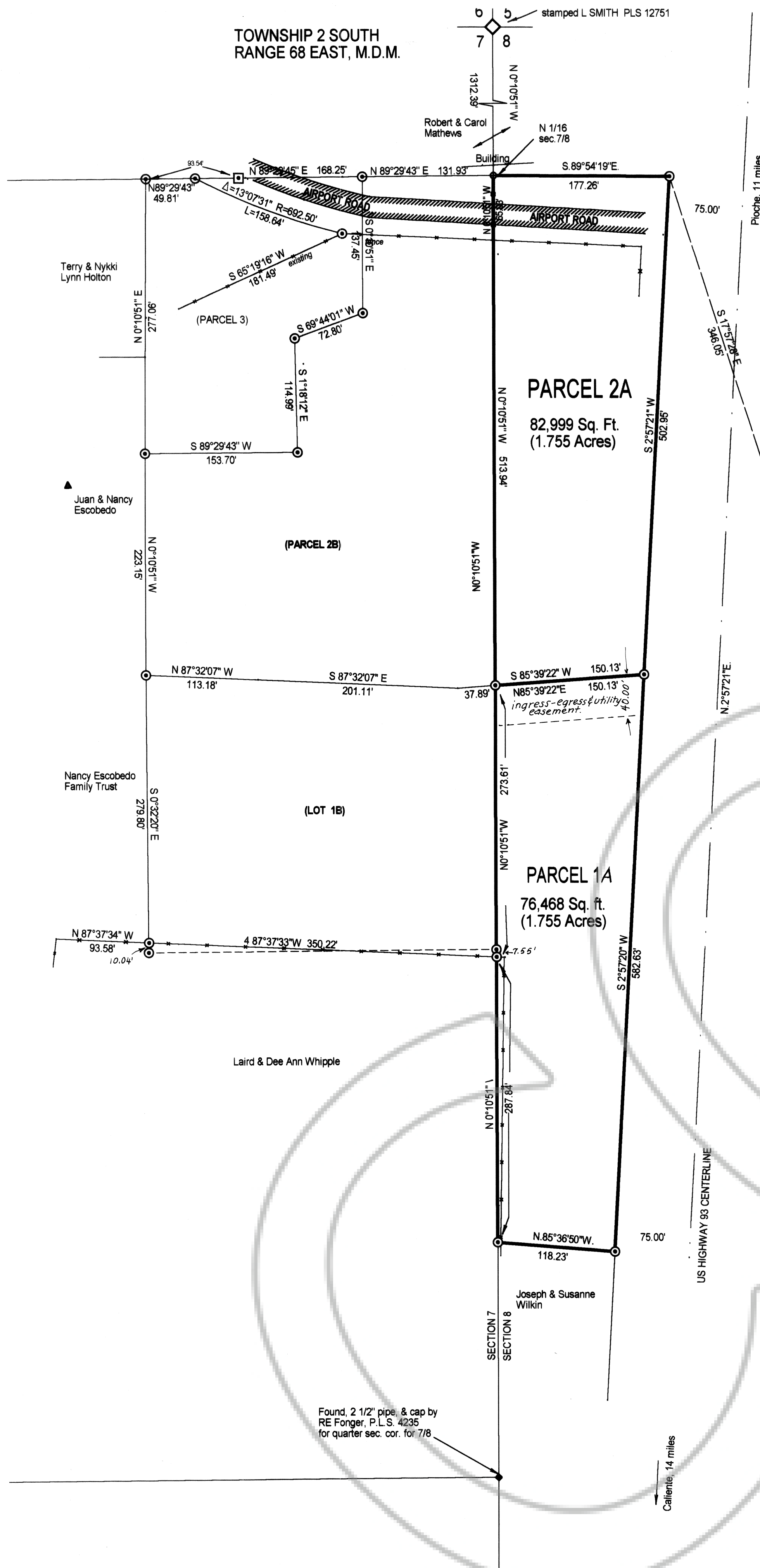

SECTION 7, TOWNSHIP 2 SOUTH, RANGE 68 EAST, M.D.M.

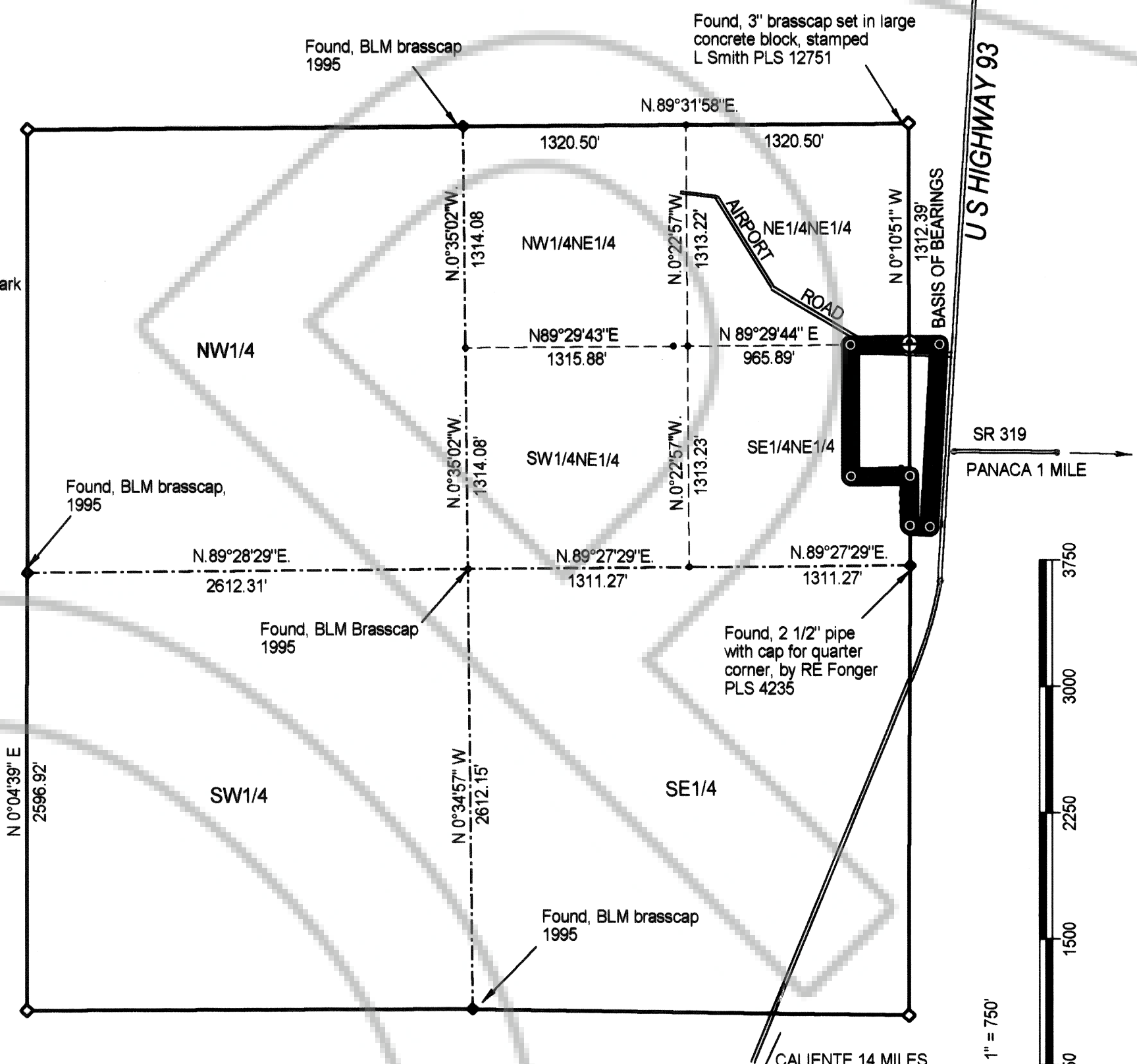

VICINITY MAP AND SECTION 7

LEGEND

- Set 5/8" rebar with cap
Stamped L Smith PLS 12751
- Found, rebar with cap
Stamped FHulse PLS 6498
- Set 5/8" rebar with aluminum cap
Stamped L Smith PLS 12751

PLANNING COMMISSION

At the regular meeting of the Lincoln County Planning Commission held this 14 day of Jan, 2000, this plat was examined and we do hereby recommend it for approval.
Yvonne J. Whipple
Chairman

LINCOLN COUNTY COMMISSION

We, the Lincoln County Board of Commissioners have examined this plat this 20th day of Jan, 2000 and hereby approve and accept the parcel as shown for the Airport Road, to be dedicated for public use so long as it is used for that purpose.
Dee Faber Chairman
Connie Hogan Attest County Clerk

Lenard Smith Land Survey
509 Main Street
Caliente, Nevada 89008
P.O. Box 443
Phone/Fax 775 726 3365

SURVEYOR'S CERTIFICATE
I, Lenard D. Smith, a Professional Land Surveyor registered in the State of Nevada, certify that:
1. This plat represents the results of a survey conducted under my supervision at the instance of the McCrosky Brothers.
2. The land surveyed lies within the SE1/4NE1/4 of section 7, and the SW1/4NW1/4 section 8, T.2S., R.68E., M.D.M. The survey was completed October 18, 1999.
3. This plat complies with applicable statutes of this state and any local ordinances in effect on the date that the governing body gave it's final approval.
4. The monuments depicted on the plat are of the character shown, occupy the positions indicated, and are of sufficient durability.

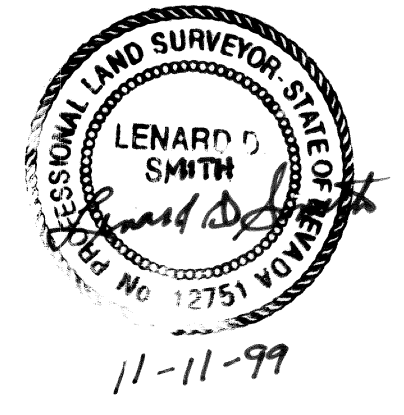

Lenard D. Smith P.L.S. 12751

OWNER'S CERTIFICATE

We, the McCrosky Brothers, together with our spouses do hereby certify that we are the owners of the land shown on this Parcel Map, and have requested Lenard D. Smith, a Professional Land to prepare this plat for recordation.
We also offer the owned portion of the Airport Road for dedication for public thoroughfare.
Howard McCrosky Linda McCrosky
Robert McCrosky Wanda McCrosky
William McCrosky Jeanette McCrosky
Max McCrosky Shirley McCrosky

ACKNOWLEDGEMENT

STATE OF NEVADA SS
COUNTY OF LINCOLN
On this 12th day of November, 1999, the above persons personally appeared before me, a Notary Public and executed the above Owner's Certificate for the purposes stated therein.
Alice C. Simkins
Notary Public

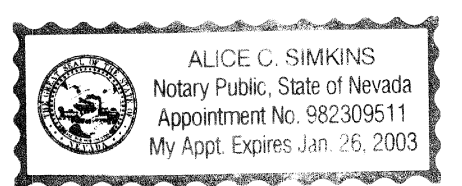

BASIS OF BEARINGS

Bearings are based on Record of Survey filed Plat Book A, Page 258 of Lincoln County Records by R.E. Fonger, P.L.S. 4235, the north half of the common section line of 7/8, this T.2S., R.68E., M.D.M. It is N 0° 10' 51" W.

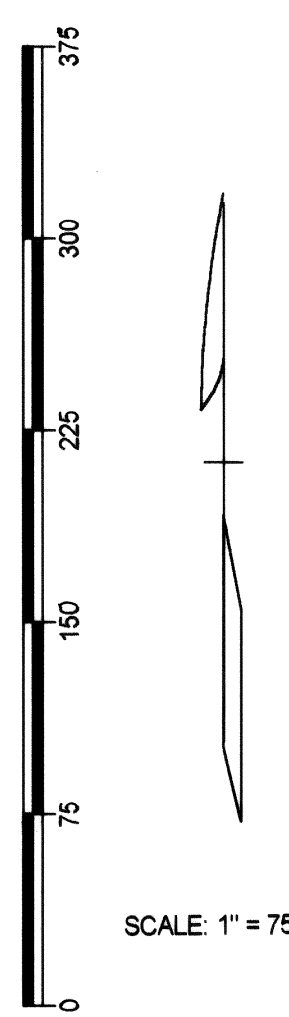
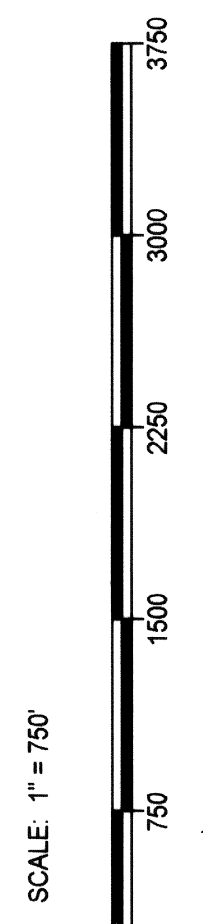

RECORDERS CERTIFICATE
File no. 113872
Recorded at the request of McCrosky Brothers
Lenard Smith
Date Jan 20, 2000 at 3:02 p.m.
Filed in Plat Book B, Page 279
Lincoln County Nevada Records
Leslie Boucher, County Recorder
By *Leslie Boucher*

PARCEL MAP
FOR **McCrosky Brothers**
OF THE **"Y" SERVICE PROPERTY**
IN THE SE1/4NE1/4 OF SECTION 7, AND THE SW1/4NW1/4 SECTION 8,
BOTH IN T.2S., R.68E., M.D.M. IN LINCOLN COUNTY, NEVADA