

Found 2" Brass Cap in Conc. marked PLS 3664
 Lat. -37°21'43.73536"
 Long. -115°10'25.19063"
 N. -27197760.6628"
 E. -775221.9730"
 H. -3531.9220"

STATEMENT

Any Subsequent changes to this map should be examined and may be deremined by reference to the County Recorder's Cumulative Map Index, N.R.S. 278.5695.

REFERENCE MAPS

- Parcel Map Book Plat 'A', Page 119, dated May 24, 1976.
- Plat of the Alamo Townsite, Book Plat 'A', Page 41, dated 24th of Feb. 1922, by Frank Walker.
- Map of the Alamo Town Limits, Book Plat 'A', Page 177, dated May 20, 1981.

TOWN OF ALAMO - TOWN BOARD APPROVAL

This map has been reviewed and approved on this 8th day of April, 1999, by the Town of Alamo, Town Board as a Parcel Map.
 Vice-Chairman Beal Janday 4/8/99
 Town of Alamo Board 4/8/99
 Attest: Clerk [Signature] 4/8/99

LINCOLN COUNTY COMMISSION APPROVAL

This map has been reviewed and approved on this 20th day of May, 1999, by the Lincoln County Commissioners as a Parcel Map.
 Chairman [Signature] 5-20-99
 Lincoln County Commissioners
 Attest: Clerk [Signature] 5-20-99

LINCOLN COUNTY PLANNING COMMISSION APPROVAL

This is to certify that the Board of the Lincoln County Planning Commission, Lincoln County, Nevada, did on this 10th day of May, 1999, approve for purposes of land division and accept in behalf of the public, this map and any parcels of land offered for dedication for public use in conformity with the terms of the of dedication as per N.R.S. 278.010 through 278.630, inclusive.
 Chairman [Signature] 5/10/99
 Board of the Lincoln County Planning Commission, Lincoln County, Nevada

SURVEYOR'S CERTIFICATE

I, Frank C. Hulse, a Professional Land Surveyor registered in the State of Nevada, do hereby certify that:
 1. This Plat represents the results of a survey conducted by me, or under my direct supervision at the instance of Kevin J. Phillips, Pres. of Mountain Mercantile, Inc., owner.
 2. The lands surveyed lie within the SE1/4 SW1/4 of Sec. 5, T. 7 S., R. 61 E., M.D.M., Town of Alamo, Lincoln County, Nevada, and the survey was completed on Feb. 26, 1999.
 3. This plat complies with the applicable state statutes and any local ordinances in effect on the date that the Governing Body gave its final approval.
 4. The monuments depicted on this plat are of the character shown, occupy the positions indicated and are of sufficient number and durability.

[Signature]
 Frank C. Hulse
 Professional Land Surveyor
 Nevada Certificate No. 6498

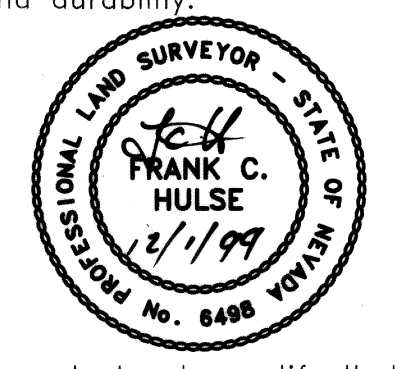

OWNER'S CERTIFICATE

I, Kevin J. Phillips, Pres. of Mountain Mercantile, Inc., do hereby certify that I am the owner of the lands hereon shown, that we have caused this property to be platted into parcels, and easements as shown and, do hereby dedicate all shown public utility easements to the public utility agencies for the construction and maintenance of surface and or subterranean utilities, and do hereby consent to the preparation and recordation of this parcel map.

[Signature] 12/1/99
 Kevin J. Phillips, President of Mountain Mercantile, Inc. Date

ACKNOWLEDGEMENT

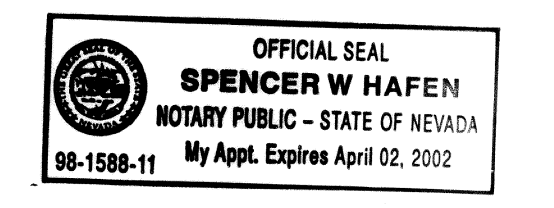

State of Nevada SS
 County of Lincoln
 This instrument was acknowledged before me on this 1st day of Dec, 1999, by Kevin J. Phillips, President of Mountain Mercantile, Inc.
[Signature]
 My commission expires on the 2 day of APRIL, 2000.

BASIS OF BEARING

The Basis of Bearing was established by G.P.S., using a known NAD83, Coordinate on a U.S.G.S., control station described as "CORRAL", and established a Local Control Station on the NW Cor. of Sec. 8.

LEGEND

- Set 1/2" rebar w/ plastic cap marked "HULSE PLS 6498".
- Found Sec. Cor. as noted.
- Found 1/4 Sec. Cor. as noted.

VICINITY MAP

Town of Alamo
 Not to Scale

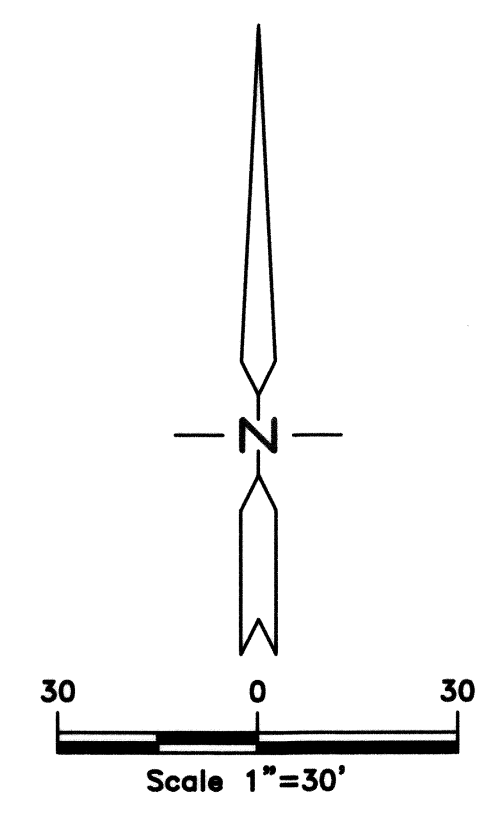
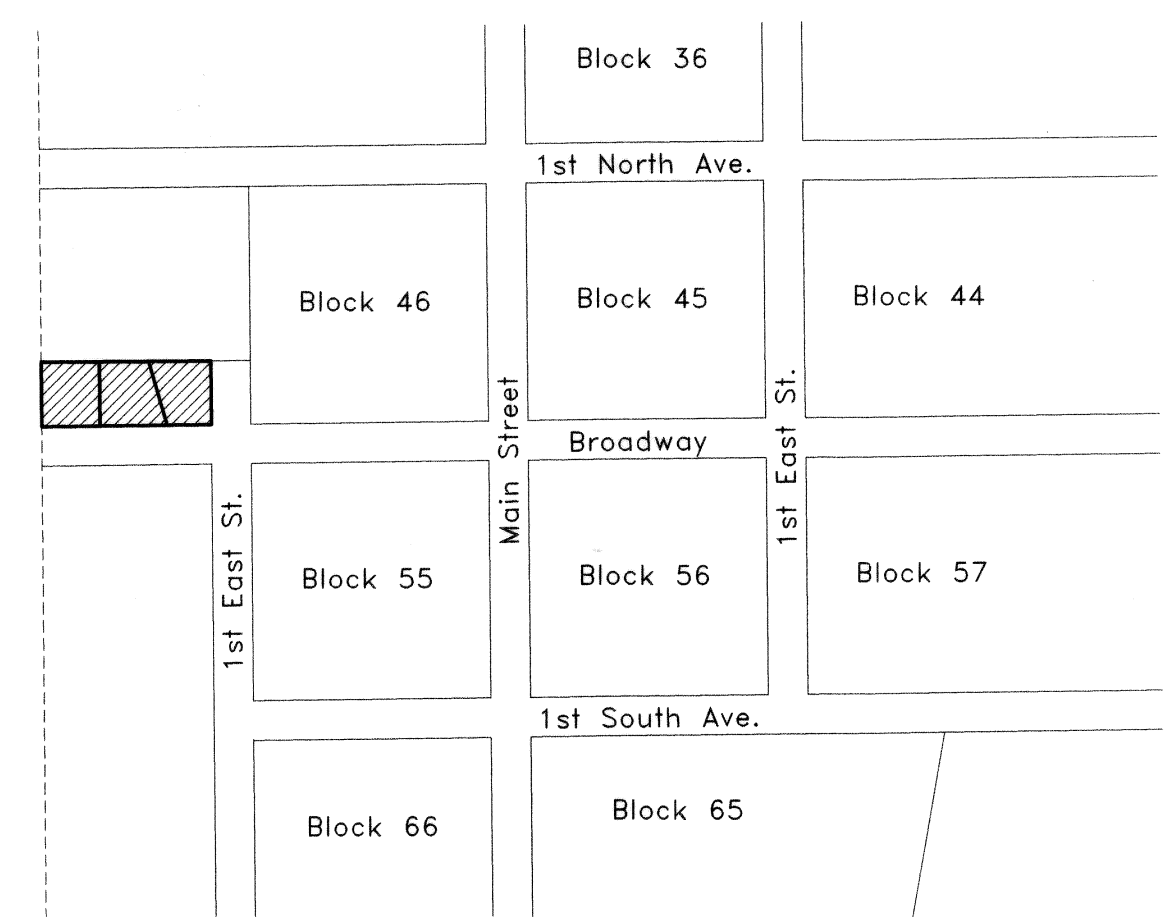

PARCEL MAP
 for
Mountain Mercantile, Inc.
 Situated within the SE1/4 SW1/4 Sec. 5, T. 7 S., R. 61 E., M.D.M.,
 Town of Alamo, Lincoln County, Nevada

No. **113857**
 Filed at the Request of:
 The Owens Surveying Outfit, Inc.
 Date: Jan 18, 2000 At 9:45 AM
 Book Plat B Page 275
 Official Records
 Lincoln County, Nevada
Leslie Boucher
 Leslie Boucher, Recorder
Teresa Levens
 Teresa Levens, Deputy
 Fee 17.

THE OWENS SURVEYING OUTFIT, INC.
 Water Right, Mineral & Land Surveying Throughout the West
 P.O. Box 540
 99 W. Hollywood
 Pioche, Nevada 89043
 Tel.: 775-962-5115
 Fax: 775-962-5116

NEV-208
 S. Hafén