

CERTIFICATE OF AMENDMENT

January 12, 2000

DOCUMENT : Parcel Map, Book Plat 'A', Page 296.

LEGAL DESCRIPTION : The S1/2 NW1/4 SW1/4 NW1/4 of Sec.5, T. 7 S., R. 61 E., M.D.M.,
Town of Alamo, Lincoln County, Nevada.

ASSESSOR PARCEL NUMBER : 004-141-35

RECORDING DATE : March 21, 1989.

CAPTION : The Legal Description in the Title Block and at the top of the map is in error, the
Recorded Legal Description reads, S1/2 SW1/4 SW1/4 NW1/4. It should be amended to read S1/2
NW1/4 SW1/4 NW1/4.

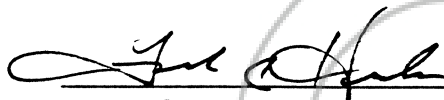

Frank C. Hulse
Professional Land Surveyor
Nevada Certificate No. 6498

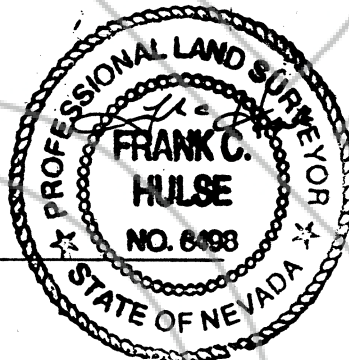

1/14/2000

I hereby certify that I have examined this Certificate of Amendment and that the changes to the Original Document specified thereon are provided for in applicable sections of N.R.S. 278.010 through 278.630, inclusive, and N.R.S. 625.340 through 625.380, inclusive, and local ordinances adopted pursuant thereto, and I am satisfied that this Certificate of Amendment so Amends the document as to make it technically correct.

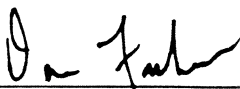

Dan Frehner
Chairman of the Lincoln County Commissioners

When Recorded Mail To:
The Owens Surveying Outfit, Inc.
P.O. Box 540
Pioche, NV 89043

NO. **113856**

FILED AND RECORDED AT REQUEST OF
Owens Surveying Outfit
January 18, 2000

AT 45 MINUTES PAST 09 O'CLOCK

AM IN BOOK B OF OFFICIAL

RECORDS PAGE 274 LINCOLN

COUNTY, NEVADA.

Leslie Boucher
COUNTY RECORDER

By Veresa Scavris, Deputy

Map Book B Page 274

A PORTION OF THE S1/2 SW1/4 SW1/4 NW1/4, SECTION 5, T7S, R61E, M.D.B. & M.

Frank C. Hulse states that he is a Registered Land Surveyor and Lincoln County Surveyor in the State of Nevada, that this Parcel Map consisting of one sheet accurately and completely delineates a survey made under his direct supervision and completed on Sept. 10th, 1988. That it has been prepared at the instance of Mary S. & Gerald H. Wilson, owners. All monuments are of the character and occupy the positions shown, and are sufficient to enable the survey to be retraced. That this survey conforms with the definitions and provisions of the Nevada Revised Statutes 278.471 to 278.4725 inclusive.

 Frank C. Hulse *10 Feb 89*
 Registered Land Surveyor
 Nevada No. 6498

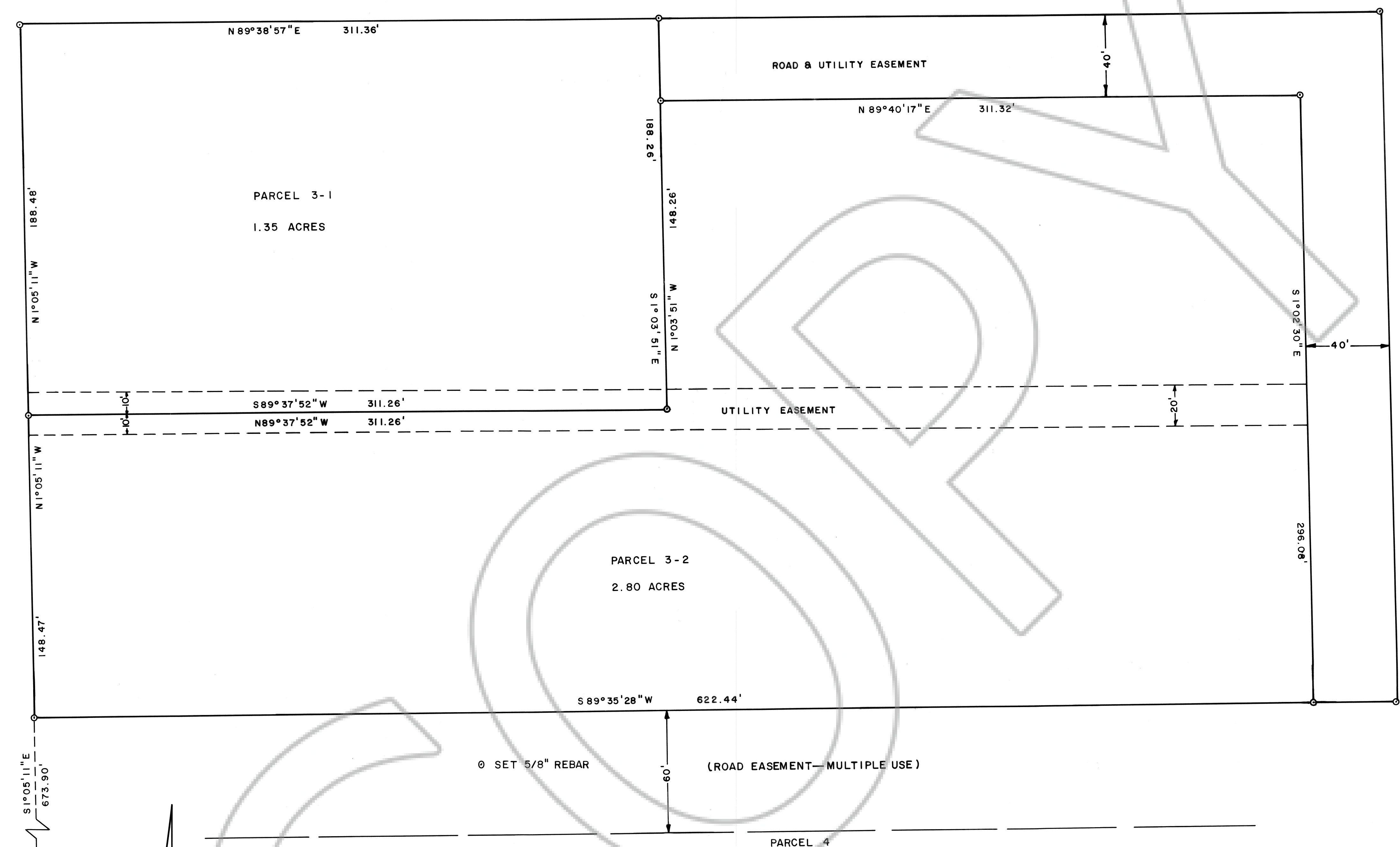

OWNER'S CERTIFICATE

We, Mary S. & Gerald H. Wilson, do hereby certify that we are the owners of the land shown hereon, that we consent to the preparation and recordation of this Parcel Map showing the land plotted into parcels and that it conforms to the provisions on Nevada Revised Statutes 278.471 to 278.4725 inclusive. We also offer for Dedication the roads and multiple use easements as shown hereon for public usage by Lincoln County, it's heirs and assigns and the various utility companies as necessary.

Donald H. Wilson
Mary S. Wilson
 Owners

ACKNOWLEDGEMENT

STATE OF NEVADA
 COUNTY OF LINCOLN ss
 On this 14 day of September, 1988, Mary S. & Gerald H. Wilson, appeared before me, a Notary Public, and they acknowledged to me that they executed the above instrument.

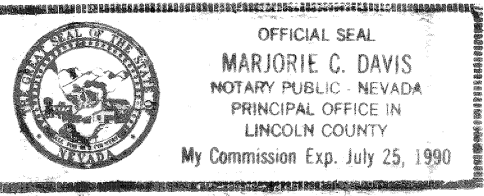
Marjorie C. Davis
 Notary Public
 My Commission Exp. July 25, 1990

My appointment expires July 25, 1990.

APPROVALS

This is to certify that the Director of Zoning and Comprehensive Planning, Lincoln County, Nevada, on this 14th day of February, 1989, did approve for purposes of land division and accept in behalf of the public this map and any parcels of land offered for dedication for public use in conformity with the terms of the offer of dedication per N. R.S. 278.010 thru 278.630.

Shirley M. ...
 Director *2-10-89*

APPROVALS

Lincoln County assumes no responsibility for the construction or maintenance of the Roadway Easements shown hereon. Approved this 20th day of March, 1989, by the Lincoln County Commissioners as a Parcel Map.

Kathy Schipper
 Chairman

Attest: *Shirley M. ...*
 Clerk

90886
 F. ...
 G. ...
 H. ...
 I. ...
 J. ...
 K. ...
 L. ...
 M. ...
 N. ...
 O. ...
 P. ...
 Q. ...
 R. ...
 S. ...
 T. ...
 U. ...
 V. ...
 W. ...
 X. ...
 Y. ...
 Z. ...

CONCRETE MONUMENT
 R. L. S. 3644
 W1/4 COR., SEC. 5,
 T7S, R61E, M.D.B. & M.

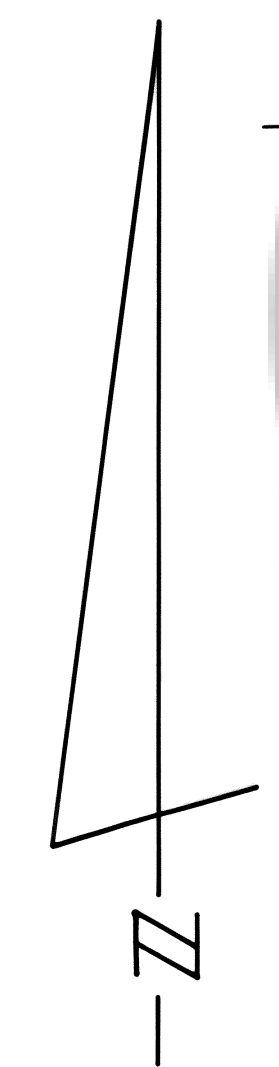

BASIS OF BEARING : SOLAR OBSERVATION

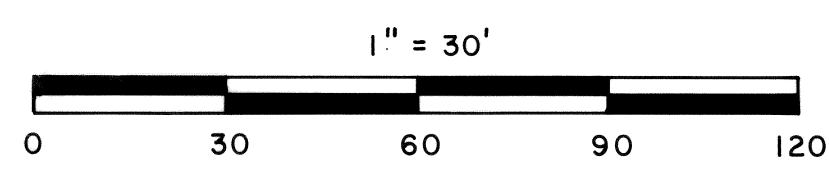

PARCEL MAP OF A PORTION OF THE S1/2 SW1/4 SW1/4 NW1/4, SECTION 5, T7S, R61E, M.D.B. & M. PREPARED AT THE INSTANCE OF MARY S. & GERALD H. WILSON.