

Parent Tract: Coyote Springs Investment LLC
Book 134, Page 462, Lincoln County Recorder Office.
Township 12 South, Range 63 East, Mount Diablo Meridian,
Lincoln County, Nevada:

Section 6, that portion lying between the Centerline of U.S. Highway 93 and the Western boundary of the transmission corridor, that boundary being 1/2 mile Easterly of the Centerline of U.S. Highway 93, excluding that portion of the North Half (N1/2) of the North Half (N1/2) lying between the Centerline of U.S. Highway 93 and the Western boundary of the transmission corridor, and that portion lying Easterly of the Western boundary of the transmission corridor, that boundary being 1/2 mile Easterly of the Centerline of U.S. Highway 93.

Parcel Description: LEVEL 3 COMMUNICATIONS LLC.

A parcel of land lying in the Southeast quarter of Section 6, Township 12 South, Range 63 East, Mount Diablo Meridian, Lincoln County, Nevada, said parcel being a portion of that certain parcel or tract of land as described in Book 134, Page 462 of the Lincoln County Recorder, and being more particularly described as:

Beginning at a point on the Easterly right-of-way line of U.S. Highway 93, said point being North 68°26'42" West 2564.97 feet from a marked rock monumenting the Southeast corner of Section 6, Township 12 South, Range 63 East, Mount Diablo Meridian, Nevada; thence North 08°00'55" West along said Easterly right-of-way line 400.00 feet; thence North 81°59'05" East 544.50 feet; thence South 08°00'55" East 400.00 feet; thence South 81°59'05" West 544.50 feet to the point of beginning.

The above described parcel contains 5.00 acres.

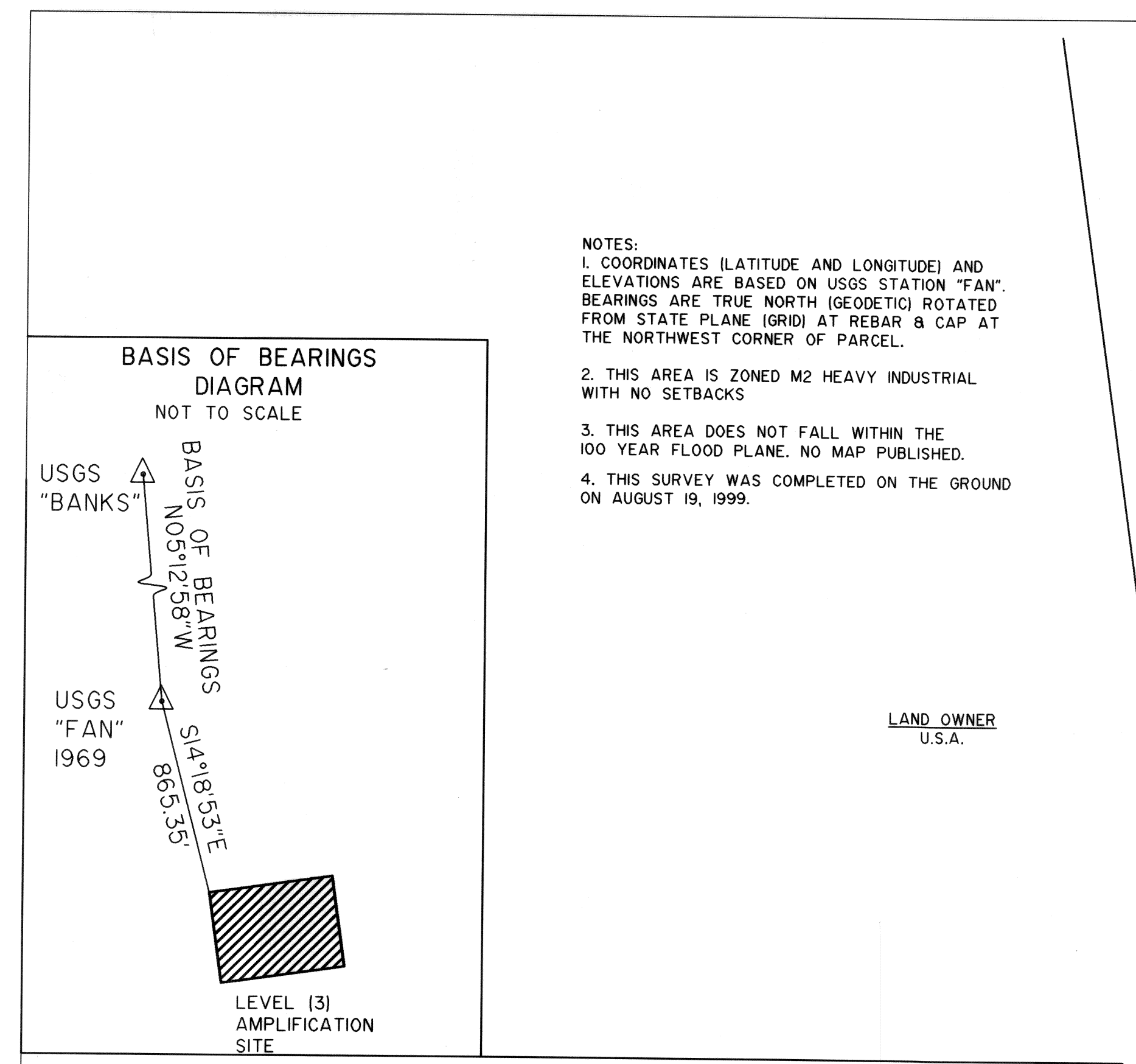
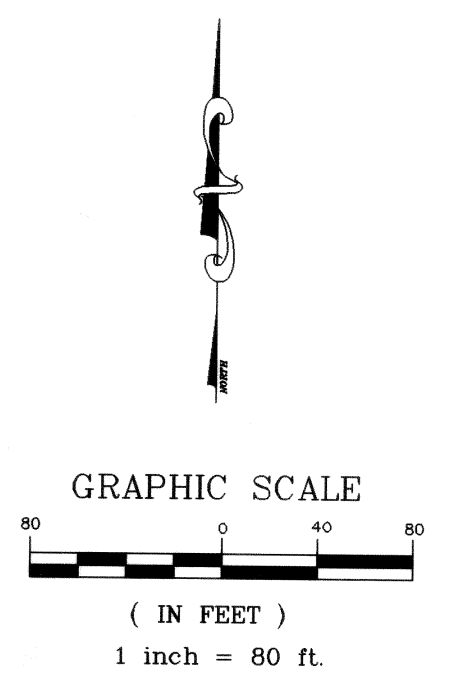

- NOTES:
- COORDINATES (LATITUDE AND LONGITUDE) AND ELEVATIONS ARE BASED ON USGS STATION "FAN". BEARINGS ARE TRUE NORTH (GEODETIC) ROTATED FROM STATE PLANE (GRID) AT REBAR & CAP AT THE NORTHWEST CORNER OF PARCEL.
 - THIS AREA IS ZONED M2 HEAVY INDUSTRIAL WITH NO SETBACKS
 - THIS AREA DOES NOT FALL WITHIN THE 100 YEAR FLOOD PLANE. NO MAP PUBLISHED.
 - THIS SURVEY WAS COMPLETED ON THE GROUND ON AUGUST 19, 1999.

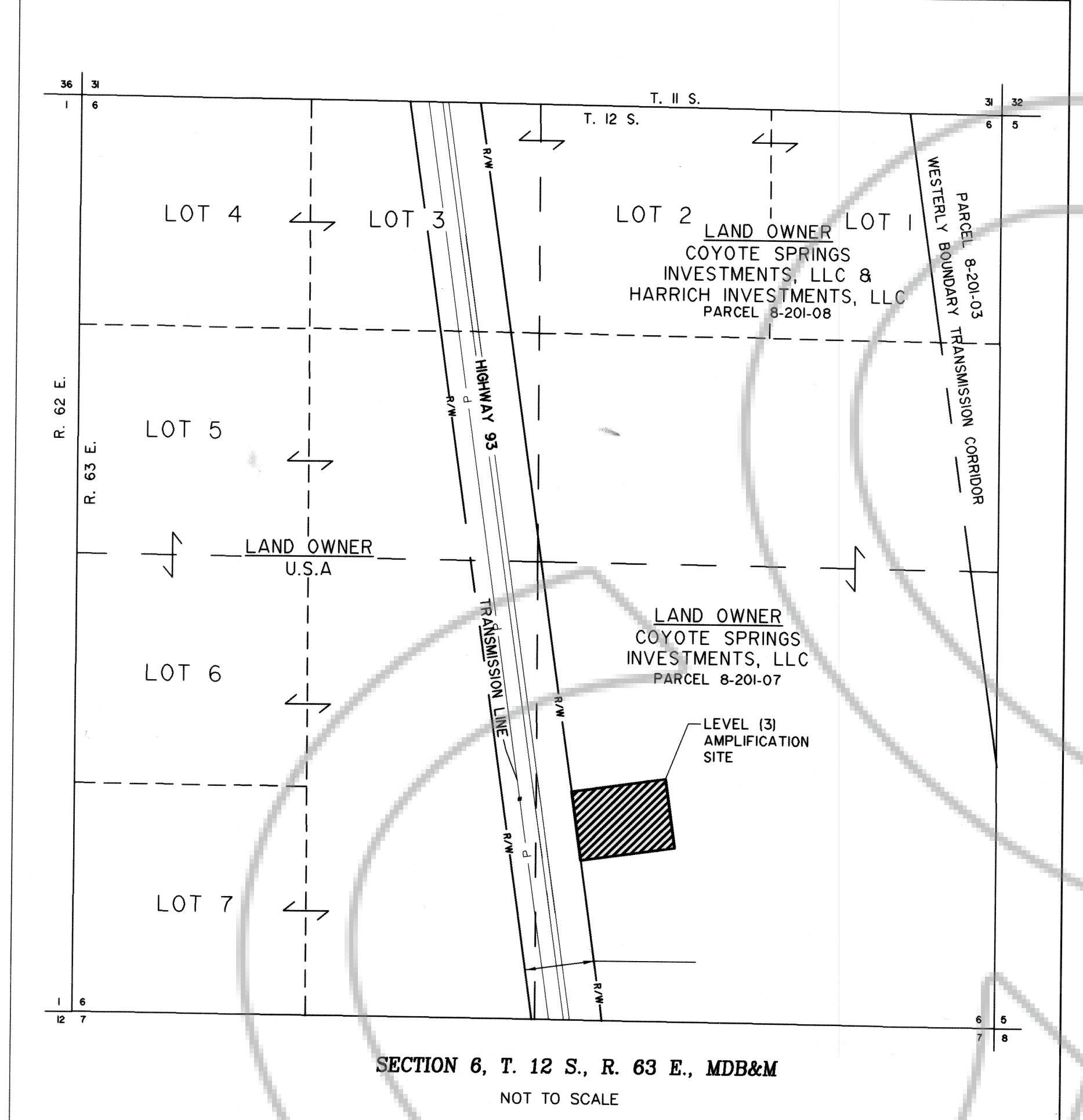
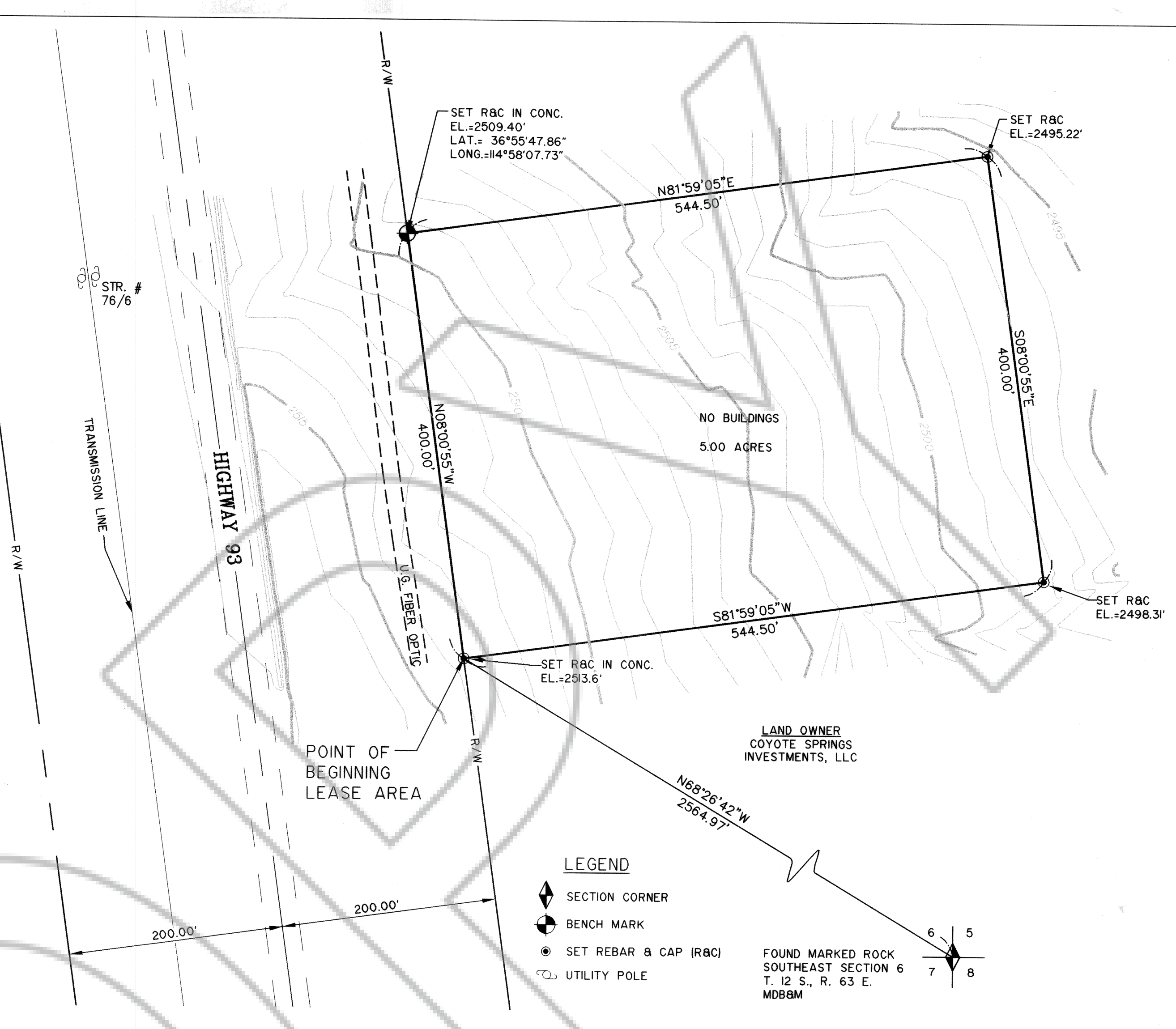

LEGEND

- SECTION CORNER
- BENCH MARK
- SET REBAR & CAP (R&C)
- UTILITY POLE

FOUND MARKED ROCK SOUTHEAST SECTION 6 T. 12 S., R. 63 E. MDB&M



Karen K. Rassu

SIGNATURES

OWNER: *[Signature]* GENERAL MANAGER, COYOTE SPRINGS INVESTMENTS, LLC.

COUNTY COMMISSION: *[Signature]* 1-4-2000

PLANNING COMMISSION: *[Signature]* 1/3/2000

COUNTY CLERK: *[Signature]* 1-4-2000

Surveyor's Certificate

- I, Gary H. Hubbs, a Professional Land Surveyor licensed in the State of Nevada, certify that:
- This plat represents the results of a survey conducted under my direct supervision at the instance of Level 3 Communications LLC.
- The lands surveyed lie within Section 6, Township 12 South, Range 63 East, Mount Diablo Meridian and the survey was completed on August 19, 1999.
- This plat complies with the applicable state statutes and any local ordinances in effect on the date that the governing body gave its final approval.
- The monuments depicted on the plat are of the character shown, occupy the positions indicated and are of sufficient number and durability.

L.S. 13862
Gary H. Hubbs

NO. 113855
FILED AND RECORDED AT REQUEST OF
Level 3 Communication
Jan. 18, 2000
AT 25 MINUTES PAST 09 O'CLOCK
A.M. IN BOOK B OF OFFICIAL
RECORDS PAGE 273 LINCOLN
COUNTY, NEVADA
[Signature]
By *[Signature]* Deputy

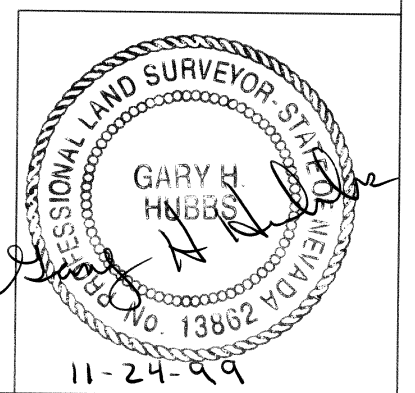

PARCEL MAP
SE 1/4 SECTION 6
T 12 S, R 63 E, MDM
LINCOLN COUNTY, NEVADA

Rev	Description	Design By	Quality Control By	Control Date	Approved By	Approved Date



72 HOURS NOTICE REQUIRED

Level (3) SM
COMMUNICATIONS

Contractor: **Kiewit Network Services Co.**
Engineer: **PARSONS BRINCKERHOFF**

Program:	Intercity Network				
City Pair:	Las Vegas to Ogden				
Package Title:	Coyote Springs				
Drawing Title:	PARCEL MAP				
City Pair Code	Package No.	Type	Drawing No.	Rev	Sheet No.
LVGOGD		S	001	0	1 of 1