

SURVEYOR'S CERTIFICATE

I, James J. Owens, a Professional Land Surveyor registered in the State of Nevada, do hereby certify that:

1. This Plat represents the results of a survey conducted by me, or under my direct supervision at the instance of Gary A. Carrigan, Trustee of the 5-C Trust, owners.
2. The lands surveyed lie within the SW1/4 SW1/4 of Sec. 11, T. 3 S., R. 67 E., M.D.M., Lincoln County, Nevada, and the survey was completed on March 1, 1999.
3. This plat complies with the applicable state statutes and any local ordinances in effect on the date that the Governing Body gave its final approval.
4. The monuments depicted on this plat are of the character shown, occupy the positions indicated and are of sufficient number and durability.

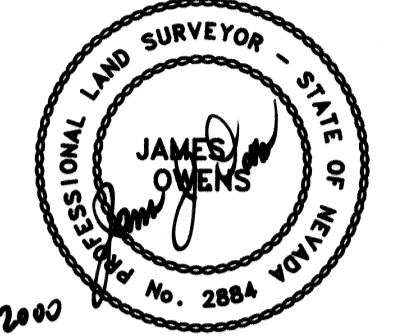

OWNER'S CERTIFICATE

I, Gary A. Carrigan, Trustee of the 5-C Trust, do hereby certify that I am the owner of the land hereon shown, that we have caused this property to be platted into parcels and easements as shown and, do hereby dedicate all shown public utility easements to the public utility agencies for the construction and maintenance of surface and or subterranean utilities, and do hereby consent to the preparation and recordation of this parcel map.

Gary A. Carrigan Date 9-30-1999
Gary A. Carrigan, Trustee of the 5-C Trust Date

ACKNOWLEDGEMENT

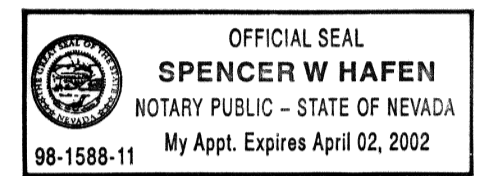

State of Nevada SS
County of Lincoln

This instrument was acknowledged before me on this 30th day of Sept., 1999, by Gary A. Carrigan, Trustee of the 5-C Trust.

Spencer W. Hafen
My commission expires on the 2 day of April, 2002

BASIS OF BEARING

The Basis of Bearing was established by G.P.S., using a known NAD83, Coordinate on a U.S.G.S., control station described as "COVE".

LEGEND

- Set 1/2" rebar w/ plastic cap marked "HULSE PLS 6498".
- Found 1/2" rebar w/ plastic cap marked "HULSE PLS 6498".
- Found Standard B.L.M. B.C., Sec. Cor., Unless otherwise noted.
- Found Standard B.L.M. B.C., 1/4 Sec. Cor., Unless otherwise noted.

VICINITY MAP

Not to Scale

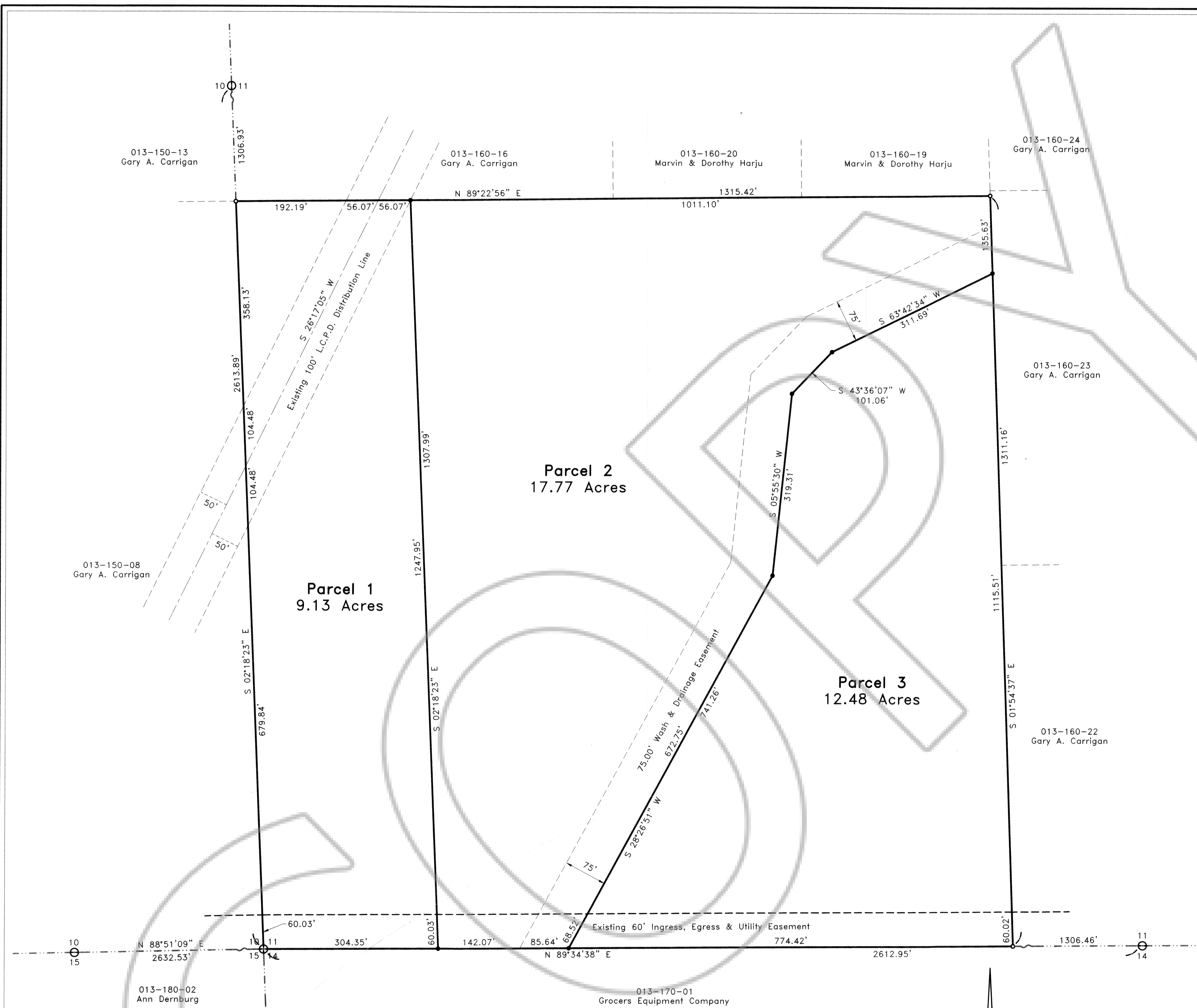
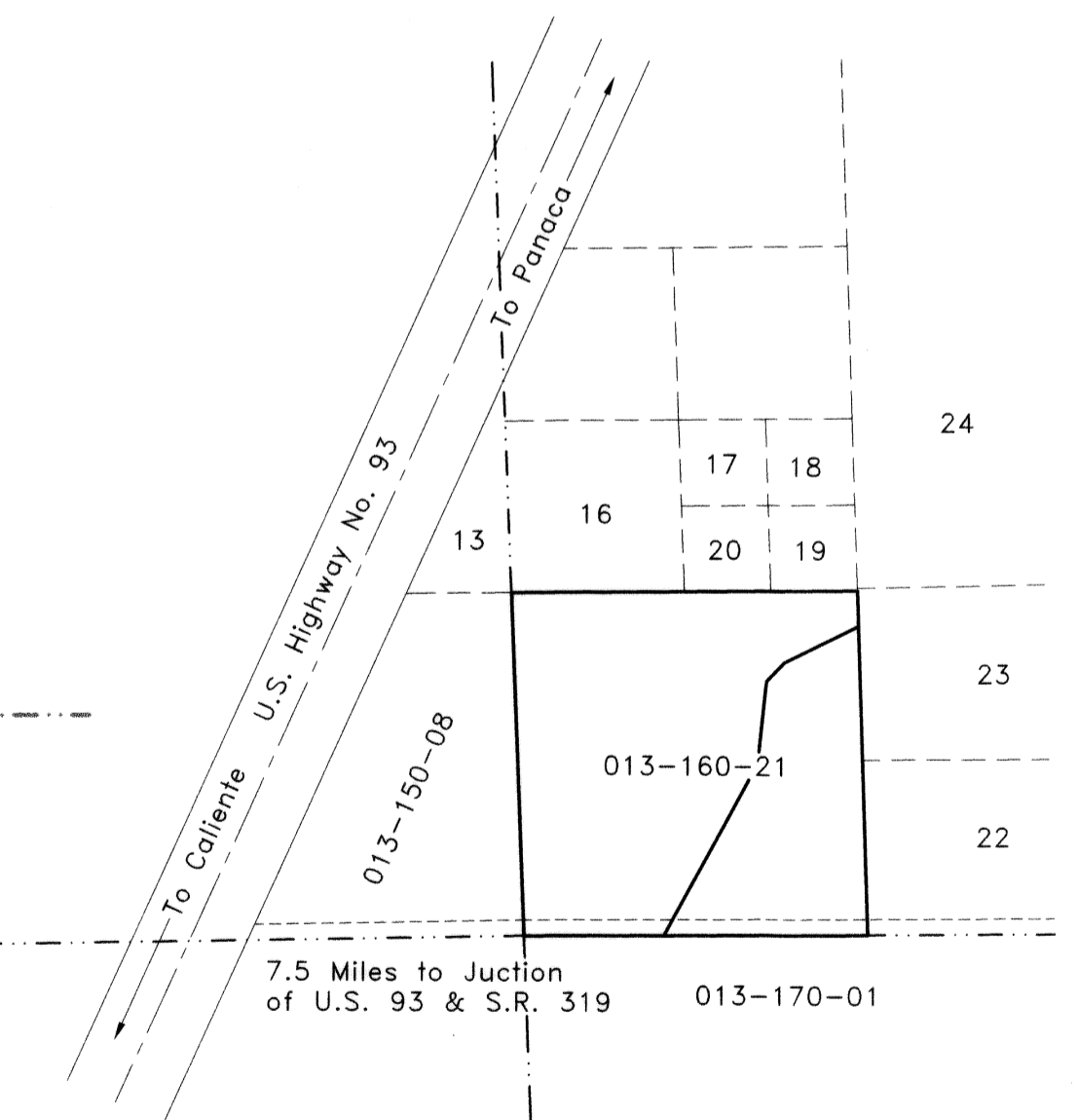

LINCOLN COUNTY PLANNING COMMISSION APPROVAL

This is to certify that the Board of the Lincoln County Planning Commission, Lincoln County, Nevada, did on this 8 day of Nov, 1999, approve for purposes of land division and accept in behalf of the public, this map and any parcels of land offered for dedication for public use in conformity with the terms of the of dedication as per N.R.S. 278.010 through 278.630, inclusive.

Carlson S. Higgins Date 11-08-99
Chairman
Board of the Lincoln County Planning Commission, Lincoln County, Nevada

REFERENCE MAPS

1. 1957 G.L.O. Independent Survey of T. 3 S., R. 67 E., M.D.M..
2. Record of Survey Book Plat "A", Page 344.
3. Map of Division of Large Parcels, Book Plat "B", Page 54.

LINCOLN COUNTY COMMISSION APPROVAL

This map has been reviewed and approved on this 22nd day of Nov., 1999, by the Lincoln County Commissioners as a Parcel Map.

De Fub Date 11-22-99
Chairman
Lincoln County Commissioners
Caroline Hogan Date 11-22-99
Attest: Clerk

STATEMENT

Any Subsequent changes to this map should be examined and may be determined by reference to the County Recorder's Cumulative Map Index, N.R.S. 278.5695.

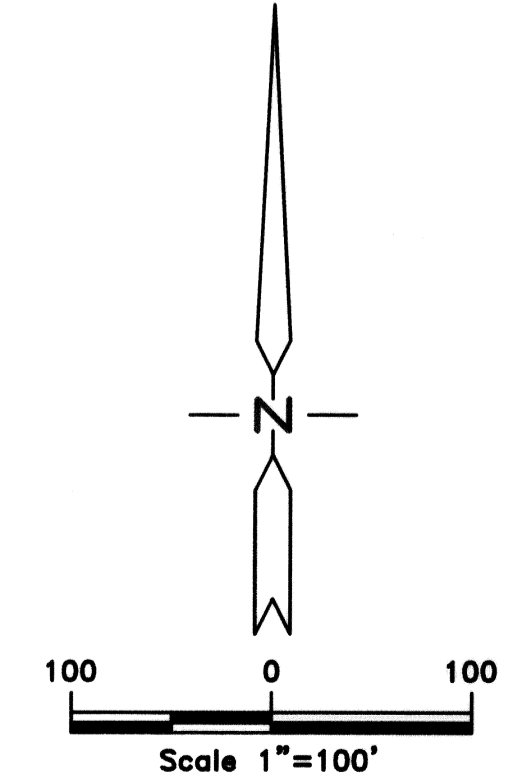

PARCEL MAP
for
5-C Trust
Situating within the SW1/4 SW1/4 Sec. 11, T. 3 S., R. 67 E., M.D.M., Lincoln County, Nevada

THE OWENS SURVEYING OUTFIT, INC.
Water Right, Mineral & Land Surveying throughout the West
P.O. Box 540
99 W. Hollywood
Placoe, Nevada 89043
Tel : 775-962-5115
Fax : 775-962-5116

No. 113811
Filed at the Request of :
The Owens Surveying Outfit, Inc.
Date Jan. 5, 2000 At 4:38 pm
Book Plat B Page 270
Official Records
Lincoln County, Nevada
Leslie Boucher
Leslie Boucher, Recorder
Terese Stevens
Terese Stevens, Deputy
Fee 17.00

Nev-36
S. Hafen