

### SURVEYOR'S CERTIFICATE

- I, Lenard D. Smith, a Professional Land Surveyor registered in the State of Nevada, certify that:
- This plat represents the results of a survey conducted under my supervision at the instance of L. David and Jean Love.
  - The Land Surveyed lies within Section 24, T.2S., R.67E., and Sections 18 & 19, T.2S., R.68E., M.D.M., and was completed on December 29, 1999.
  - This plat complies with applicable statutes of this state and any local ordinances in effect on the date that the survey was completed, and the survey was conducted in accordance with Chapter 625 of the Nevada Administrative Code.
  - The monuments depicted on the plat are of the character shown, occupy the positions indicated, and are of sufficient durability.

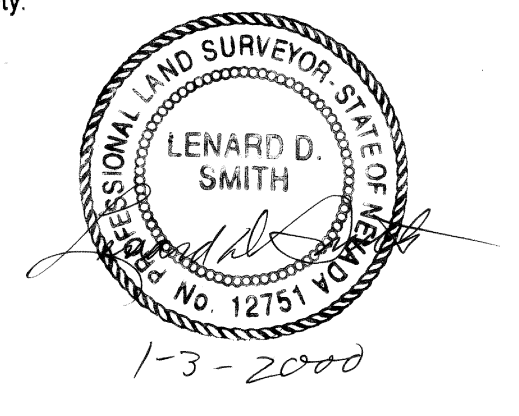

Lenard D. Smith P.L.S. 12751

### BASIS OF BEARINGS

The East Range Line of 67 East, Section 36 Township 2 South and Section 31, Township 3 South. The bearing used as recorded in B.L.M. Records as "North".

SCALE: 1" = 400'

### MAP NOTE:

The southeast corner of section 19 has not been located. Therefore, the east and south boundaries as well as the interior subdivisions are only shown to give an approximate vicinity in relation to existing occupation indicated by exterior fences.

AREA:  
West side of Highway 93: 230.69 acres.

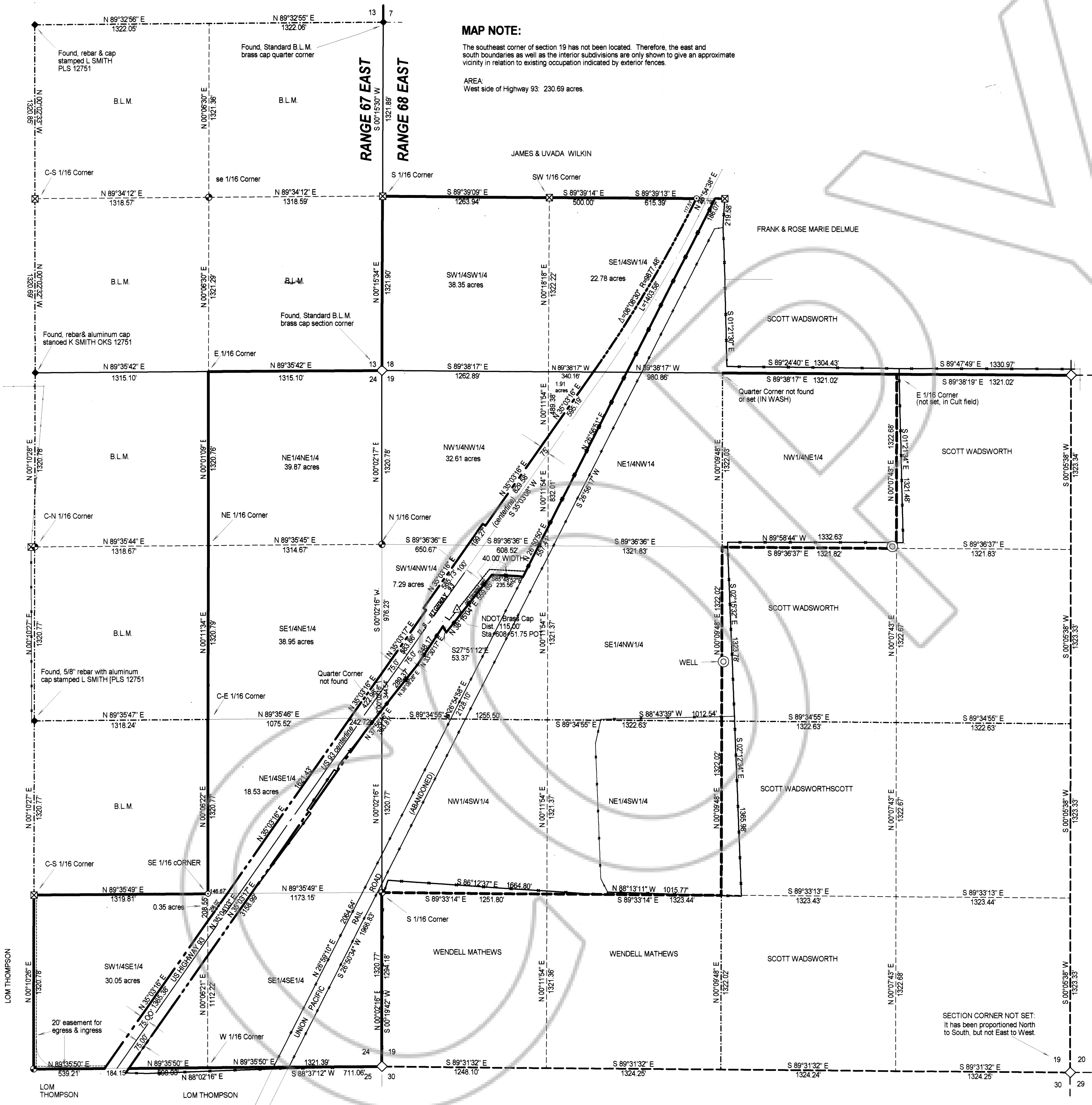

### RECORDER'S CERTIFICATE

File Number **113803**  
 Filed at the request of KENNETH D. LEE  
 Filed Plat Book B, Page **268**  
 of Lincoln County, Nevada Records  
 Date **Jan. 4, 2000** at **1:10 p.m.**  
 LESLIE BOUCHER, Recorder  
 by *Terresa Seavers*  
 Deputy



## RECORD OF SURVEY

FOR L. DAVID & JEAN LOVE

**IN SECTIONS 13 & 24, T.2S., R.67E. and SECTION 19, T.2S., R.68E., M.D.M., LINCOLN COUNTY, NEVADA**

SECTION CORNER NOT SET:  
It has been proportioned North to South, but not East to West.