

Lincoln County

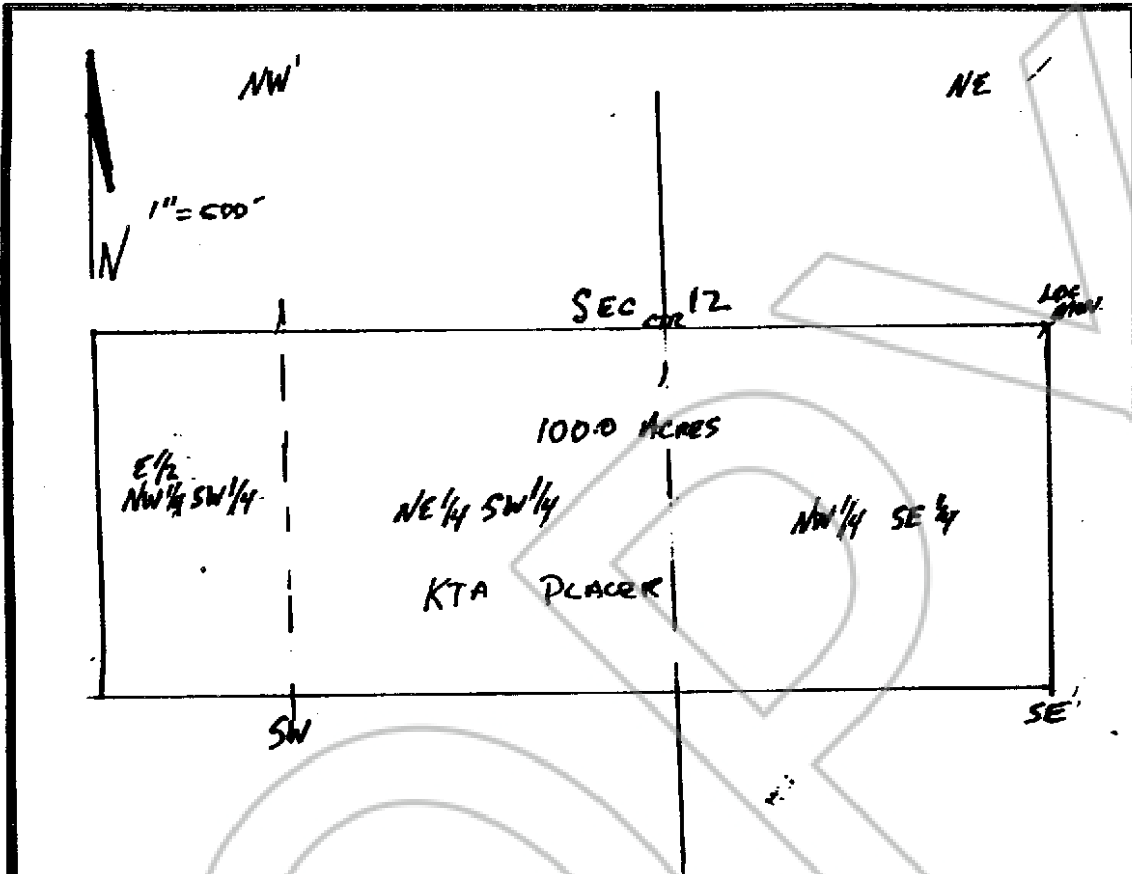

Describe here the position of the Claim Location Monument, if one is used.

5' Steel Post set in ground and marked location monument

Map of the Kimes Trust Association Placer Mining Claim Group,

in Section 12 Township, 7 South Range 66 East,

in the Unknown Mining District,

Lincoln County County, Nevada.

Located on the 19 day of May, 19 99, by
Dale S. Kimes, Trustee

Locator name and address (please print)

Dale Kimes-Mary Etta Kimes- Matthew James
Justin James-Barbara James

9228 Memmonite Road

Wadsworth, Ohio 44281

CARLISLE FORM NO. 58-N.T.

RECORDER'S STAMP

NO. 112987 - A

FILED AND RECORDED AT RECORDS OF

Dale S. Kimes

June 29, 1999

AM 15 15 09

AM 142

400

Leslie Boucher

By Terress Stewart, Deputy