

SURVEYOR'S CERTIFICATE

I, James J. Owens, a Professional Land Surveyor registered in the State of Nevada, do hereby certify that:

- This Plat represents the results of a survey conducted by me, or under my direct supervision at the instance of John W. Griffen, Ruben Griffen, Albert Earl Ferguson & Erlene Johnson, owners.
- The lands surveyed lie within the E1/2 SW1/4 SW1/4 of Sec. 9, T. 2 S., R. 68 E., M.D.M., Town of Panaca, Lincoln County, Nevada, and the survey was completed on Oct. 11, 1999.
- This plat complies with the applicable state statutes and any local ordinances in effect on the date that the Governing Body gave its final approval.
- The monuments depicted on this plat are of the character shown, occupy the positions indicated and are of sufficient number and durability.

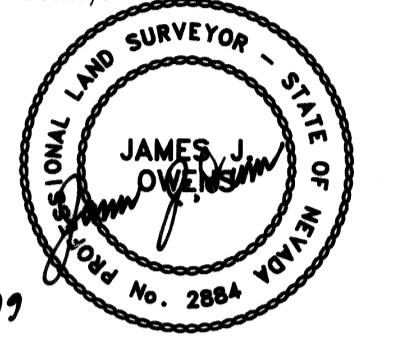

OWNER'S CERTIFICATE

We, John W. Griffen, Ruben Griffen, Albert Earl Ferguson & Erlene Johnson, do hereby certify that we are the owners of the land shown hereon and that we have caused this property to be platted into parcels, and easements as shown and do hereby dedicate all shown public utility easements to the public utility agencies for the construction and maintenance of surface and or subterranean utilities, and do hereby consent to the preparation and recordation of this parcel map.

John W. Griffen 12/11/99 Ruben Griffen 12-12-99
 Albert Earl Ferguson 12-5-99 Erlene Johnson 12-5-99

ACKNOWLEDGEMENT

State of WA, SS
 County of Pierce, SS
 This instrument was acknowledged before me on this 11 day of Dec 1999.

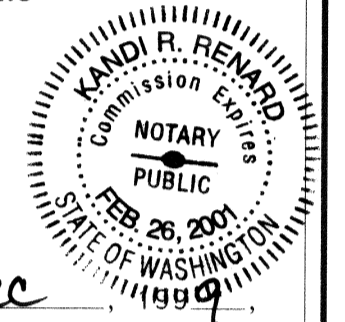

Kandi R. Renard
 My commission expires on the 26 day of Feb, 2001.

ACKNOWLEDGEMENT

State of NEVADA, SS
 County of LINCOLN, SS
 This instrument was acknowledged before me on this 19th day of Dec, 1999.

James W. Huff
 My commission expires on the 2 day of April, 2002.

ACKNOWLEDGEMENT

State of VIRGINIA, SS
 City of HAMPTON, SS
 This instrument was acknowledged before me on this 5th day of DECEMBER 1999.

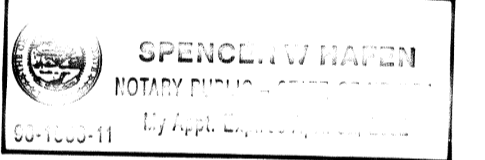

Margaret M. Oltre
 My commission expires on the 30th day of NOVEMBER, 2000.

ACKNOWLEDGEMENT

State of VIRGINIA, SS
 City of HAMPTON, SS
 This instrument was acknowledged before me on this 5th day of DECEMBER 1999.

Margaret M. Oltre
 My commission expires on the 30th day of NOVEMBER, 2000.

STATEMENT

Any Subsequent changes to this map should be examined and may be determined by reference to the County Recorder's Cumulative Map Index, N.R.S. 278.5695.

LINCOLN COUNTY COMMISSION APPROVAL

This map has been reviewed and approved on this 22nd day of Nov., 1999, by the Lincoln County Commissioners as a Parcel Map.
 Chairman: Dan Fack, Date: 11-22-99
 Attest: Corinne Alger, Date: 11-22-99

TOWN OF PANACA TOWN BOARD APPROVAL

This map has been reviewed and approved on this 13 day of Oct., 1999, by the Town Board of the Town of Panaca as a Parcel Map.
 Chairman: Robert M. Curley, Date: Oct 13-99
 Attest: Janice Barr, Date: Oct 13-99

LINCOLN COUNTY PLANNING COMMISSION APPROVAL

This is to certify that the Board of the Lincoln County Planning Commission, Lincoln County, Nevada, did on this 8th day of Nov., 1999, approve for purposes of land division and accept in behalf of the public, this map and any parcels of land offered for dedication for public use in conformity with the terms of the dedication as per N.R.S. 278.010 through 278.630, inclusive.
 Chairman: Janice E. White, Date: 11/8/99
 Board of the Lincoln County Planning Commission, Lincoln County, Nevada

REFERENCE MAPS

- Record of Survey Book Plat 'B', Page 264, dated 12/15/99.
- Parcel Map Book Plat 'A', Page 240.
- Quiet Title Boundary Decree Book 63, Pages 474-476.
- Deed Book 170, Page 666, dated 06/06/86.
- Grant, Bargain and Sale Deed, Book 144, Pages 85-87, dated 09/23/99.

LEGEND

- Set 1/2" rebar w/ plastic cap marked "OWENS PLS 2884".
- Found 1/2" rebar w/ plastic cap marked "OWENS PLS 2884".
- Found 1/2" rebar w/ plastic cap marked "HULSE PLS 6498".
- Found standard B.L.M. B.C., for Sec. Cor. dated 1994.
- Found standard B.L.M. B.C., for 1/16 Sec. Cor. dated 1994.
- Found 3" Alum. Cap marked "OWENS PLS 2884" with app. cor. markings.

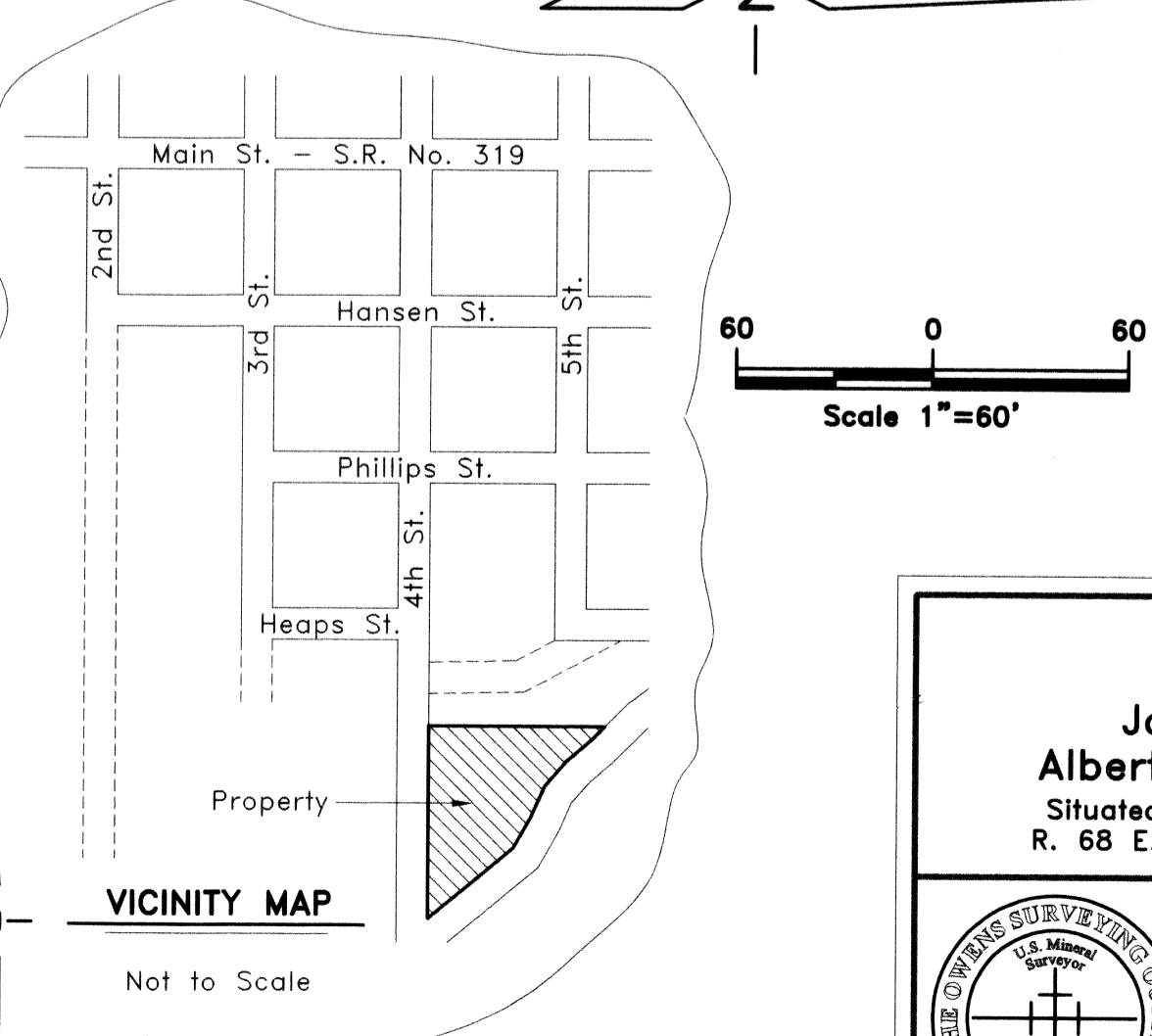

PARCEL MAP
 for
John W. Griffen, Ruben Griffen, Albert Earl Ferguson & Erlene Johnson
 Situated within the E1/2 SW1/4 SW1/4 Sec. 9, T. 2 S., R. 68 E., M.D.M., Town of Panaca, Lincoln County, Nevada

No. 113761
 Filed at the Request of:
 The Owens Surveying Outfit, Inc.
 Date Dec 15, 1999 at 12:29 pm
 Book Plat B Page 265
 Official Records
 Lincoln County, Nevada
 Leslie Boucher, Recorder
 Deputy

THE OWENS SURVEYING OUTFIT, INC.
 Water Right, Mineral & Land Surveying throughout the West
 P.O. Box 540
 99 W. Hollywood
 Pioche, Nevada 89043
 Tel : 775-962-5115
 Fax : 775-962-5116

Nev-268
 S. Hafen

Fee 17.00