

SURVEYOR'S CERTIFICATE

I, James J. Owens, a Professional Land Surveyor registered in the State of Nevada, do hereby certify that :
1. This Plat represents the results of a survey conducted by me, or under my direct supervision at the instance of Larry F. & Nadine Packer, owners.
2. The lands surveyed lie within the NW1/4 SE1/4 of Sec. 5, T. 7 S., R. 61 E., M.D.M., Town of Alamo, Lincoln County, Nevada, and the survey was completed on Oct. 1, 1999.
3. This plat complies with the applicable state statutes and any local ordinances in effect on the date that the Governing Body gave its final approval.
4. The monuments depicted on this plat are of the character shown, occupy the positions indicated and are of sufficient number and durability.

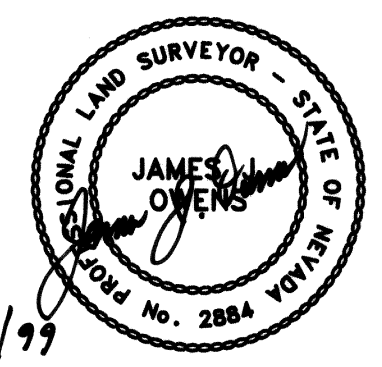

OWNER'S CERTIFICATE

We, Larry F. & Nadine Packer, do hereby certify that we are the owners of the land hereon shown, that we have caused this property to be platted into parcels, and easements as shown and, do hereby dedicate all shown public utility easements to the public utility agencies for the construction and maintenance of surface and or subterranean utilities, and do hereby consent to the preparation and recordation of this parcel map.

Larry F. Packer 12-2-99 *Nadine Packer* 12-2-99
Larry F. Packer Date Nadine Packer Date

ACKNOWLEDGEMENT

State of Nevada SS
County of Lincoln
This instrument was acknowledged before me on this 2nd day of December, 1999, by Larry F. Packer & Nadine Packer.

Wendy Rudder
My commission expires on the 15th day of June, 2001.

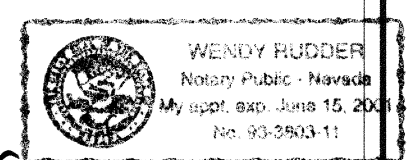

LINCOLN COUNTY COMMISSION APPROVAL

This map has been reviewed and approved on this 2nd day of Dec, 1999, by the Lincoln County Commissioners as a Parcel Map.

Don Fealy 12-3-99
Chairman Date
Lincoln County Commissioners
Alvin Smith 12/3/99
Attest: Clerk Date

TOWN OF ALAMO APPROVAL

This map has been reviewed and approved on this 2nd day of October, 1999, by the Town of Alamo Town Board as a Parcel Map.

Brend Jordey 12/2/99
Vice-Chairman Date
Town of Alamo, Town Board
Wendy Rudder 12/2/99
Attest: Clerk Date

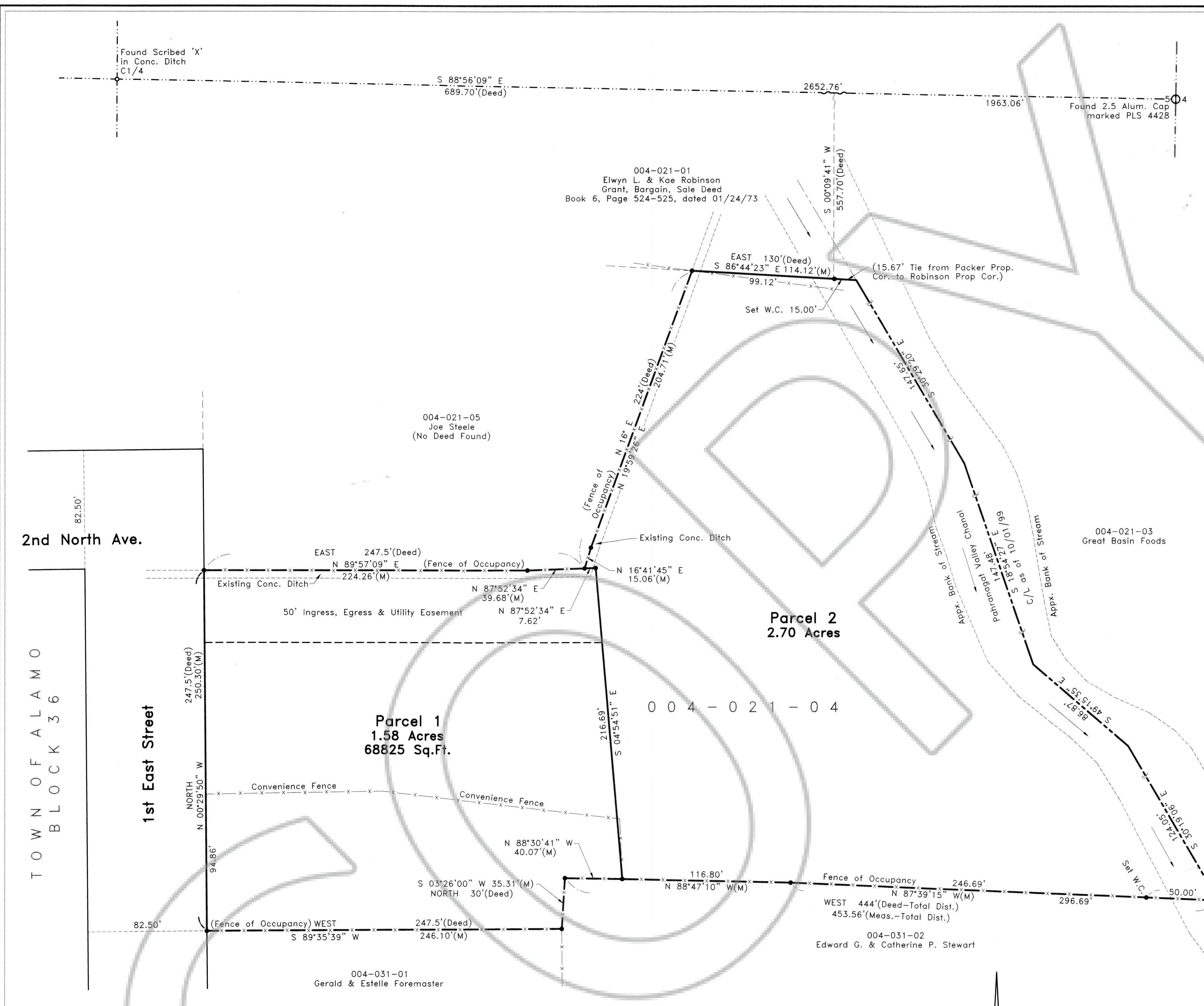
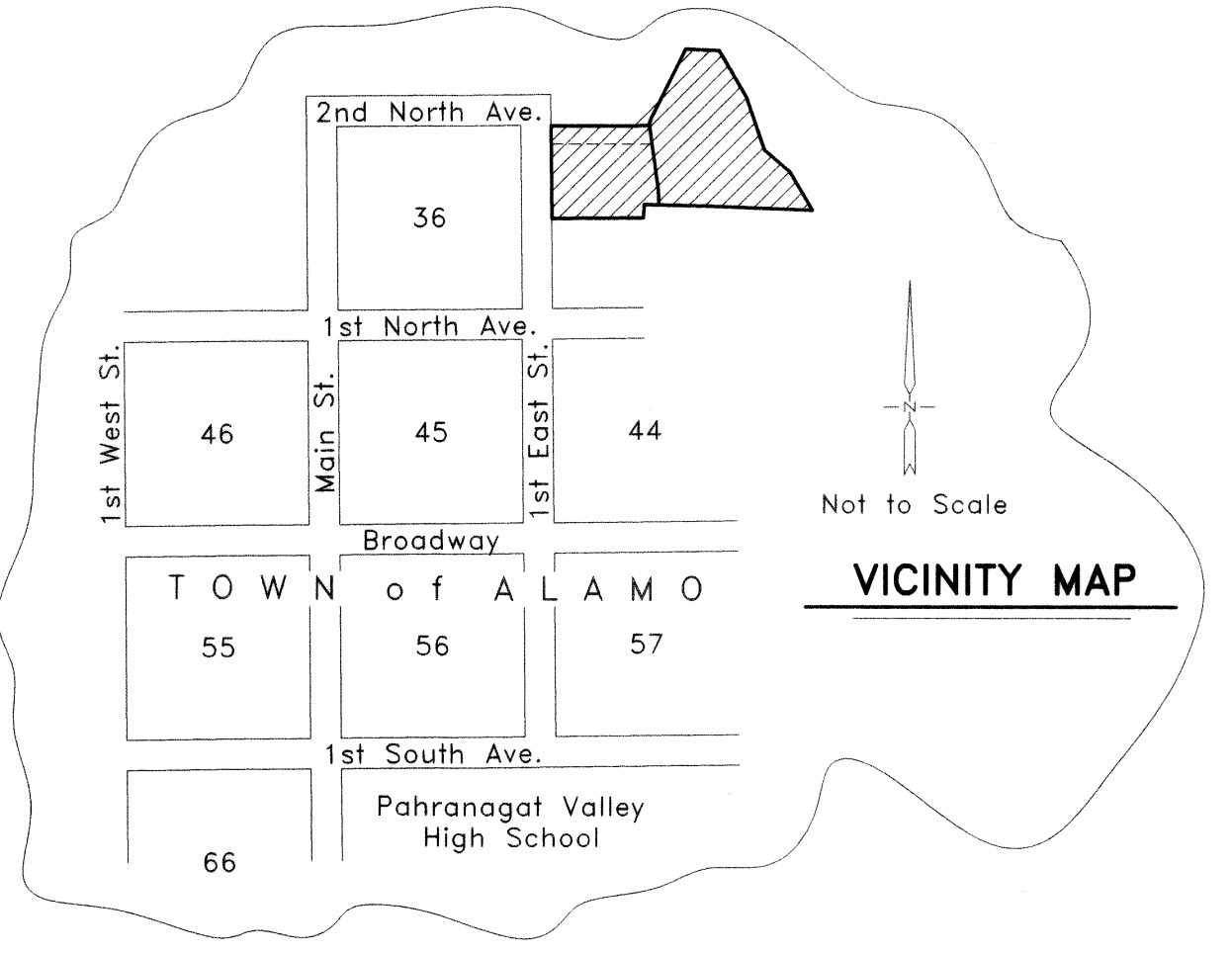

LINCOLN COUNTY PLANNING COMMISSION APPROVAL

This is to certify that the Board of the Lincoln County Planning Commission, Lincoln County, Nevada, did on this 11-08-99 day of November, 1999, approve for purposes of land division and accept in behalf of the public, this map and any parcels of land offered for dedication for public use in conformity with the terms of the of dedication as per N.R.S. 278.010 through 278.630, inclusive.

Walter J. Higley 11-08-99
Chairman Date
Board of the Lincoln County Planning Commission, Lincoln County, Nevada

BASIS OF BEARING

The Basis of Bearing was established by G.P.S., using a known NAD83 Nevada State Plane (East Zone) Coordinate on a U.S.G.S. control station described as "CORRAL".

REFERENCE MAPS

- 1. Map of the Alamo Townsite, Book Plat 'A', Page 41.
- 2. Record of Survey Book Plat 'B', Page 262, dated 12/8/99.

LEGEND

- Set 1/2" rebar w/ plastic cap marked "OWENS PLS 2884".
- Found C1/4 Cor. as noted.
- ⊙ Found 1/4 Sec. Cor. as noted.

STATEMENT

Any Subsequent changes to this map should be examined and may be determined by reference to the County Recorder's Cumulative Map Index, N.R.S. 278.5695.

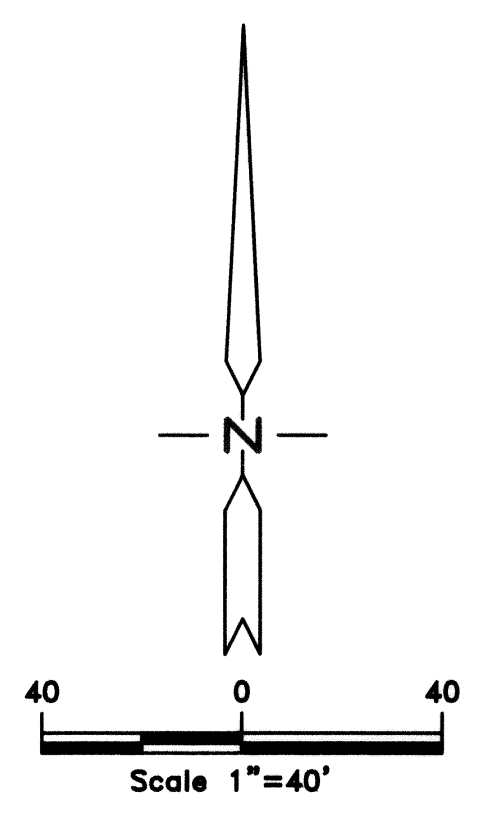

PARCEL MAP
for
Larry F. & Nadine Packer
Situating within the NW1/4 SE1/4 Sec. 5, T. 7 S., R. 61 E., M.D.M.,
Town of Alamo, Lincoln County, Nevada

THE OWENS SURVEYING OUTFIT, INC.
Water Right, Mineral & Land Surveying throughout the West
P.O. Box 540
99 W. Hollywood
Pioche, Nevada 89043
Tel : 775-962-5115
Fax : 775-962-5116

No. **113733**
Filed at the Request of :
The Owens Surveying Outfit, Inc.
Date **Dec 8, 1999** At **9:30 a.m.**
Book Plat **B** Page **263**
Official Records
Lincoln County, Nevada
Leslie Boucher, Recorder
Terrie Steves, Deputy
Fee **17.⁰⁰**

Nev-242
S. Hafen