

261

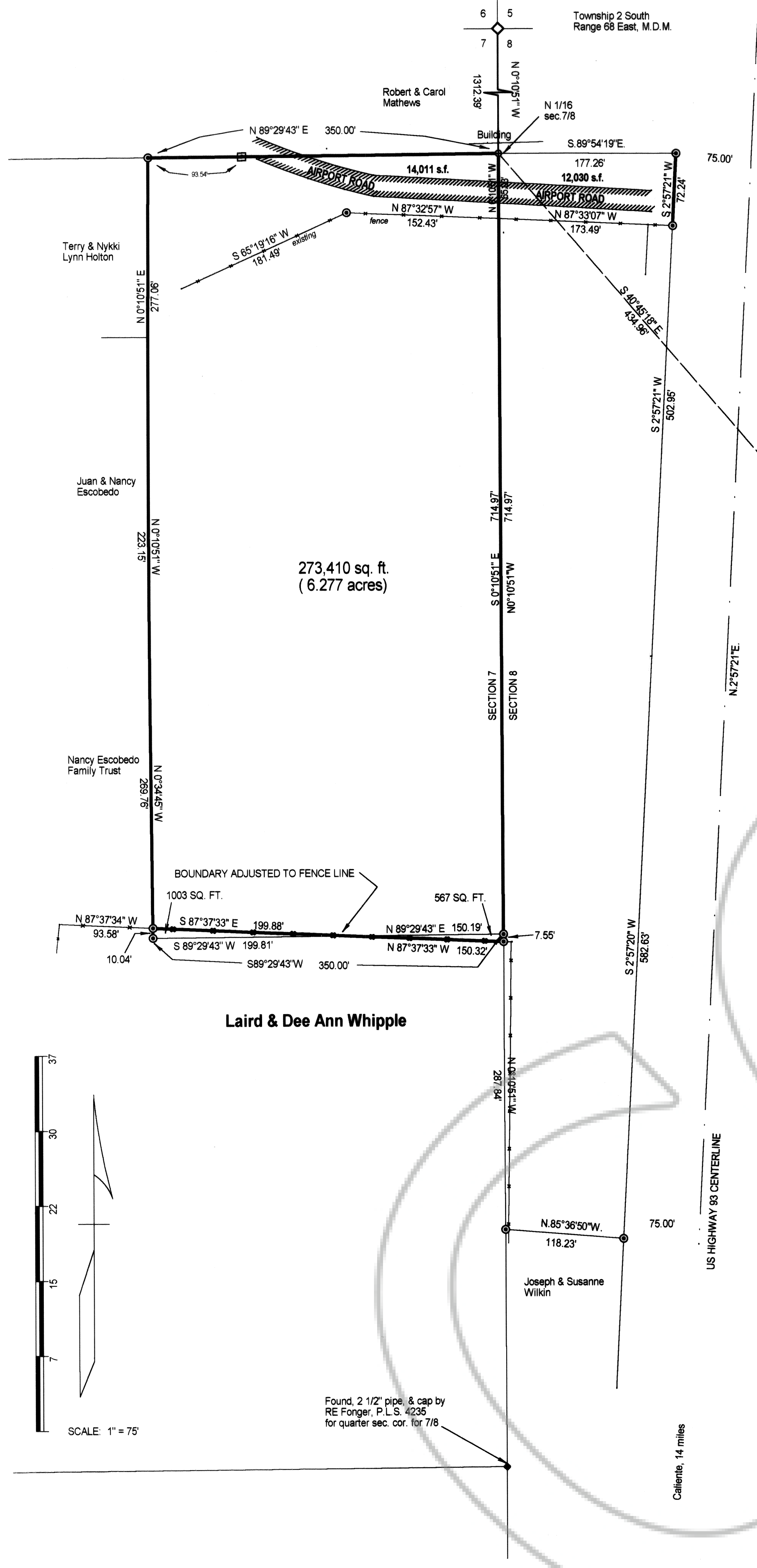

CONTIGUOUS OWNER, FENCELINE AGREEMENT

We certify that we have examined this plat, are the owners of the property along the Boundary Line Adjustment as shown on this plat, and hereby agree to the new boundary along the existing fence as shown and staked along said fence line. We further certify that the taxes are paid for this fiscal year.

Raymond Laird Whipple *Dee Ann Whipple*
 Raymond Laird Whipple Dee Ann Whipple

ACKNOWLEDGEMENT

STATE OF NEVADA SS
 COUNTY OF LINCOLN

On this 19th day of October 1999, Raymond Laird Whipple and Dee Ann Whipple appeared before me and executed the above owner/fence line agreement as stated.

Alice C. Simkins
 Notary Public

Alice C. Simkins
 Notary Public, State of Nevada
 Appointment No. 98230511
 My Appt. Expires Jan. 28, 2003

SURVEYOR'S CERTIFICATE

- I, Lenard D. Smith, a Professional Land Surveyor registered in the State of Nevada certify that:
1. I have performed a field survey sufficient to locate and identify properly the proposed boundary line adjustment.
 2. The land surveyed lies within the SE1/4NE1/4 Section 7, T.2N., R.68E., M.D.M. in Lincoln County, Nevada. The survey was completed on October 18, 1999.
 3. The corners and angle points of the adjusted boundary line have been defined by monuments.
 4. This map is not in conflict with the provisions of NRS278.010 to 278.630 inclusive.

Lenard D. Smith, PLS 12751

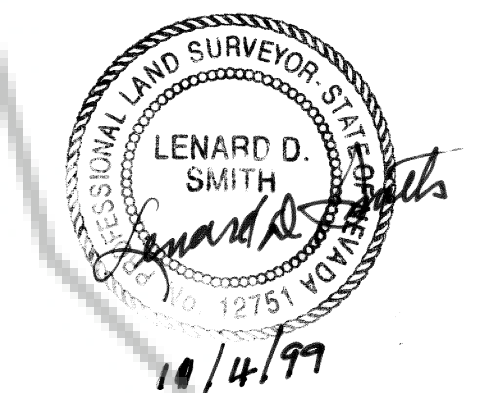

OWNER'S CERTIFICATE

We, the McCrosky Brothers, together with our spouses do hereby certify that we are the owners of the land shown on this Record of Survey Boundary Line adjustment, and have requested Lenard D. Smith, a Professional Land Surveyor to prepare this plat for recordation.

All property taxes on the land for this fiscal year have been paid.

Howard McCrosky *Linda McCrosky*
 Howard McCrosky Linda McCrosky

Robert McCrosky *Wanda McCrosky*
 Robert McCrosky Wanda McCrosky

William McCrosky *Jeanette McCrosky*
 William McCrosky Jeanette McCrosky

Max McCrosky *Shirley McCrosky*
 Max McCrosky Shirley McCrosky

ACKNOWLEDGEMENT

STATE OF NEVADA SS
 COUNTY OF LINCOLN

On this 25th day of October 1999, the above persons personally before me a Notary Public and executed the above Owner's Certificate of the purposes stated therein.

Alice C. Simkins
 Notary Public

Alice C. Simkins
 Notary Public, State of Nevada
 Appointment No. 98230511
 My Appt. Expires Jan. 28, 2003

BASIS OF BEARINGS

Bearings are based on Record of Survey filed Plat Book A, Page 258 of Lincoln County Records by RE Fonger, PLS 4235, the north half of the common section line of 7/8, T.2S., R.68E., M.D.M. It is N0°10'51\"/>

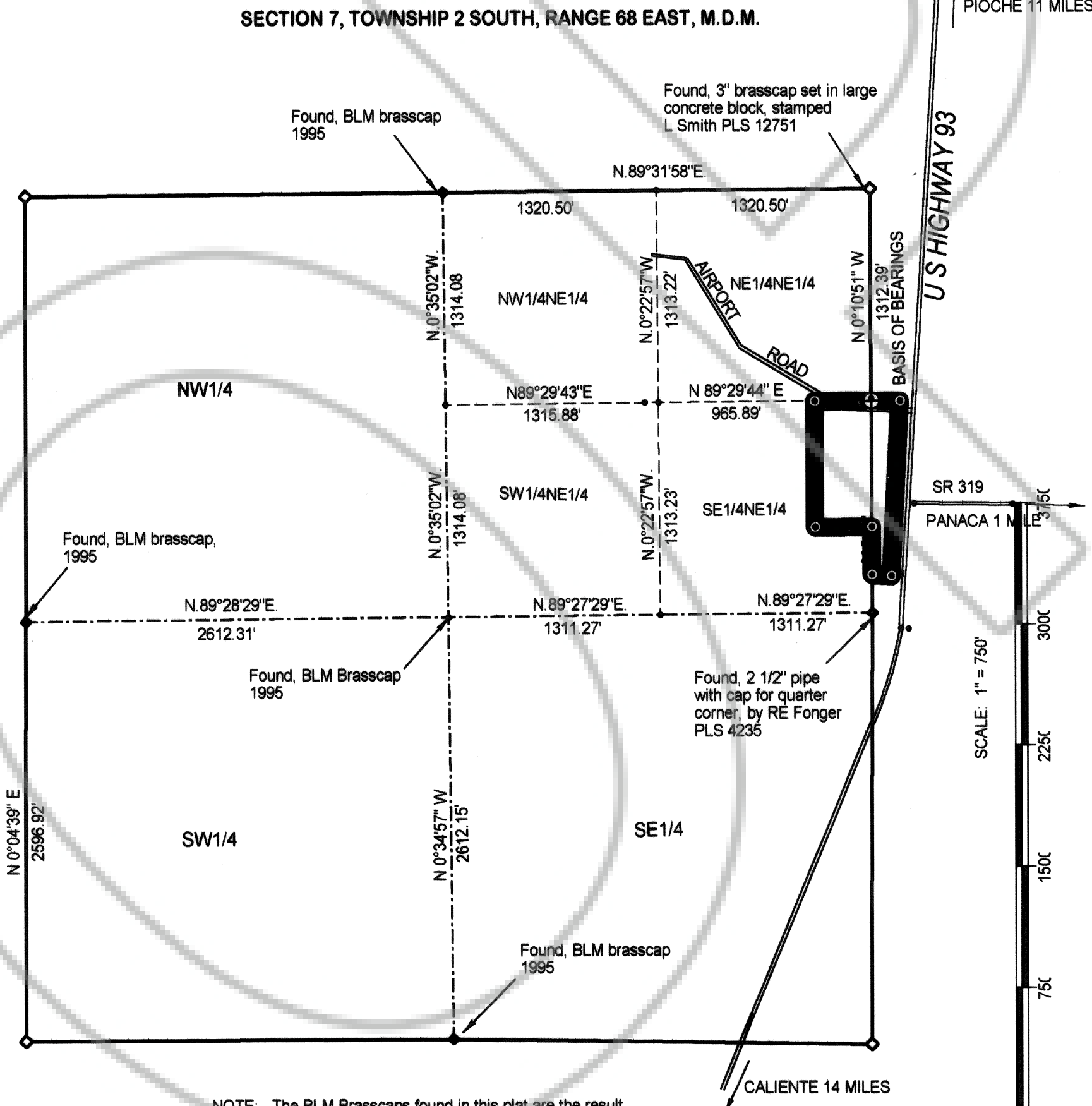

VICINITY MAP AND SECTION 7

LINCOLN COUNTY COMMISSION

We, the Lincoln County Board of Commissioners have examined this plat this 22nd day of November 1999 and hereby approve and accept the parcel as shown for the Airport Road, and be dedicated for public use so long as it is used for that purpose.

Paula *Carrie Hogan*
 Chairman Attest: County Clerk



RECORDER'S CERTIFICATE
 File Number: 113675
 Recorded at the request of the
 McCROSKY BROTHERS
 Date Nov. 22 1999
 at 3:00 p.m.
 Filed Plat Book B, Page No. 261
 Lincoln County, Nevada Records
 LESLIE BOUCHER, RECORDER
Denise Deavers
 Deputy

RECORD OF SURVEY BOUNDARY LINE ADJUSTMENT

IN THE SE1/4NE1/4 SECTION 7 T.2S., R.68E., M.D.M. LINCOLN COUNTY, NEVADA

FOR THE McCROSKY BROTHERS

