

**SURVEYOR'S CERTIFICATE**

I, James J. Owens, a Professional Land Surveyor registered in the State of Nevada, do hereby certify that:

1. This Plat represents the results of a survey conducted by me, or under my direct supervision at the instance of Ronald E. & Marilyn I. Halstead.
2. The lands surveyed lie within the SW1/4 NE1/4 of Sec. 31, T. 1 N., R. 69 E., M.D.M., Lincoln County, Nevada, and the survey was completed on Sept. 30, 1999.
3. This plat complies with the applicable state statutes and any local ordinances in effect on the date that the Governing Body gave its final approval.
4. The monuments depicted on this plat are of the character shown, occupy the positions indicated and are of sufficient number and durability.



**OWNER'S CERTIFICATE**

We, Ronald E. & Marilyn I. Halstead, do hereby certify that we are the owners of the land hereon shown, that we have caused this property to be platted into parcels, and easements as shown and, do hereby dedicate all shown public utility easements to the public utility agencies for the construction and maintenance of surface and or subterranean utilities, and do hereby consent to the preparation and recordation of this parcel map.

Ronald E. Halstead 10/20/99 Date Marilyn I. Halstead 10/20/99 Date

**ACKNOWLEDGEMENT**

State of Oregon  
County of Clatsop

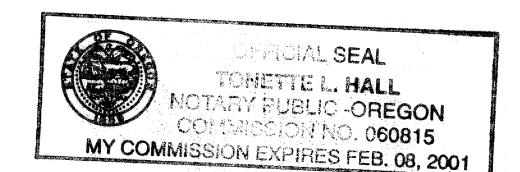

This instrument was acknowledged before me on this 20th day of Oct, 1999, by Ronald E. Halstead and Marilyn I. Halstead.

My commission expires on the 8th day of Feb, 2001

**LINCOLN COUNTY COMMISSION APPROVAL**

This map has been reviewed and approved on this 20th day of Oct, 1999, by the Lincoln County Commissioners as a Parcel Map.

Chairman Paul Christensen 10-20-99 Date  
Lincoln County Commissioners

Attest: Clerk Corinne Hogan 10-20-99 Date

**LINCOLN COUNTY PLANNING COMMISSION APPROVAL**

This is to certify that the Board of the Lincoln County Planning Commission, Lincoln County, Nevada, did on this 10th day of Oct, 1999, approve for purposes of land division and accept in behalf of the public, this map and any parcels of land offered for dedication for public use in conformity with the terms of the of dedication as per N.R.S. 278.010 through 278.630, inclusive.

Chairman James E. Wink 10/4/99 Date  
Board of the Lincoln County Planning Commission, Lincoln County, Nevada

**VICINITY MAP**

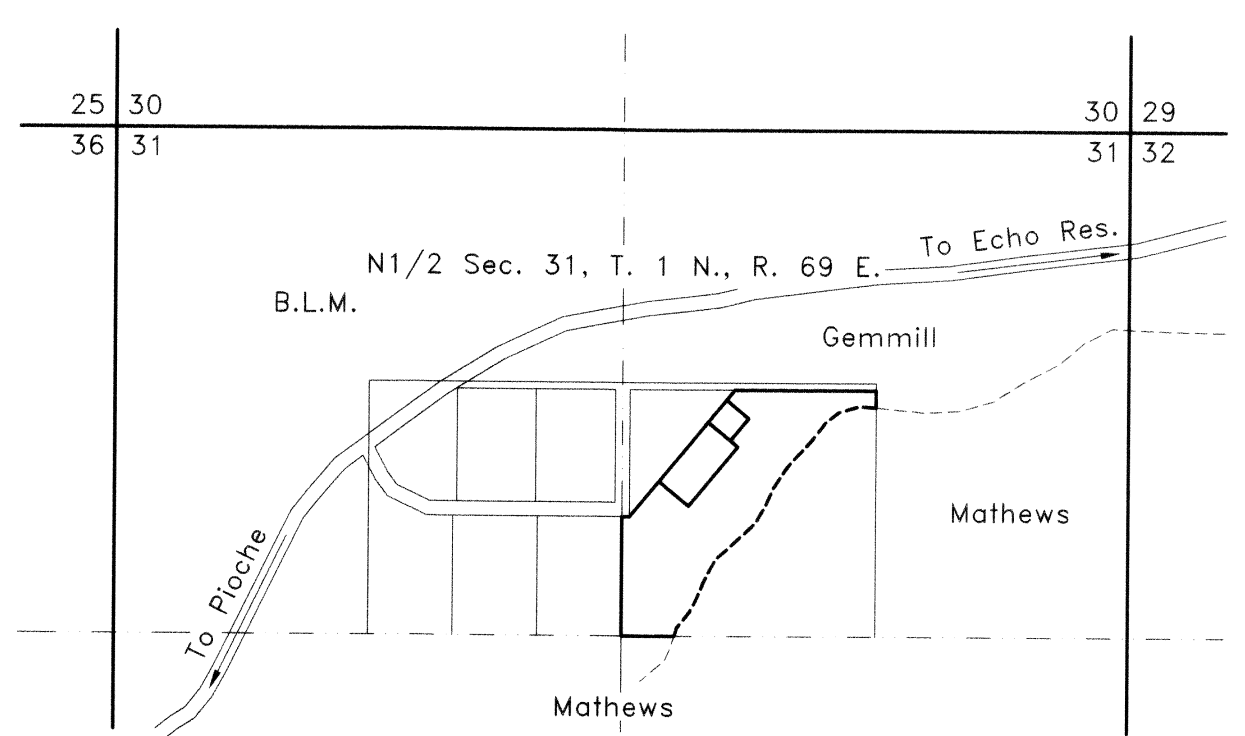

**BASIS OF BEARING**

The Basis of Bearing was established by G.P.S., using a known NAD83 Nevada State Plane (East Zone) Coordinate on a U.S.G.S., control station described as "DEVILS".

**STATEMENT**

Any Subsequent changes to this map should be examined and may be determined by reference to the County Recorder's Cumulative Map Index, N.R.S. 278.5695.

**LEGEND**

- Set 1/2" rebar w/ plastic cap marked "OWENS PLS 2884".
- Found w/ cap marked "SMITH PLS 12751".
- Found rebar w/ cap marked "OWENS PLS 2884".
- Found rebar w/ cap marked "HULSE PLS 6498".
- ⊕ Found standard B.L.M. B.C., for Sec. Cor.
- ⊕ Found standard B.L.M. B.C., for 1/4 Sec. Cor.

**REFERENCE MAPS**

1. Record of Survey Book Plat 'A', Page 160, dated 05/30/80.
2. Parcel Map Book Plat 'B', Page 185-A, dated 02/26/99.
3. Record of Survey Book Plat 'A', Page 338, dated 04/24/91.
4. Grant, Bargain, Sale Deed, Book 54, Page 336 dated 04/15/83.
5. Quitclaim Deed Book 80, Page 148, dated

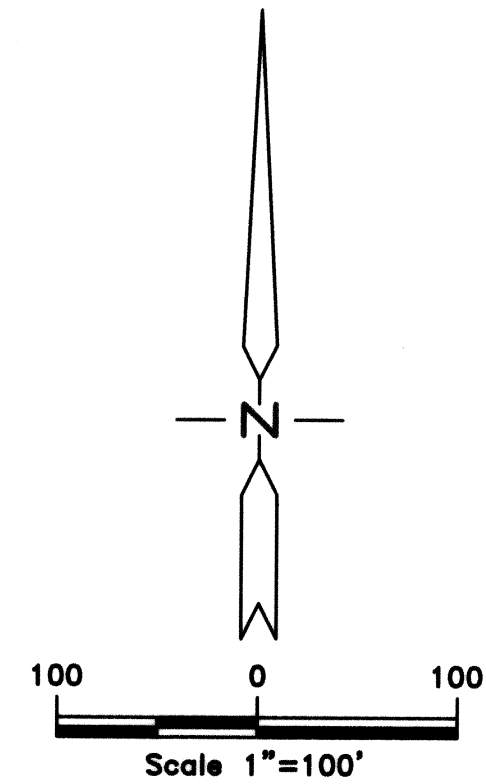

 <b>Nev-264</b> S. Hafen	<b>PARCEL MAP</b> for <b>Ronald E. &amp; Marilyn I. Halstead</b> Situated within the SW1/4 NE1/4 Sec. 31, T. 1 N., R. 69 E., M.D.M., Lincoln County, Nevada	No. <b>113567</b> Filed at the Request of : The Owens Surveying Outfit, Inc. Date <b>Nov. 8, 1999</b> At <b>1:20 p.m.</b> Book Plat <b>B</b> Page <b>259</b>
	<b>THE OWENS SURVEYING OUTFIT, INC.</b> <small>Water Right, Mineral &amp; Land Surveying throughout the West</small> P.O. Box 540 99 W. Hollywood Pioche, Nevada 89043 Tel : 775-962-5115 Fax : 775-962-5116	Official Records Lincoln County, Nevada <b>Leslie Boucher</b> <small>Leslie Boucher, Recorder</small> <b>Teresa Securis</b> <small>Teresa Securis, Deputy</small> Fee <b>17.00</b>