

RECORDER'S USE ONLY  
113543

Frank Hulse  
Nov. 2, 1999  
18  
AM. 144  
480

Leslie Boucher  
COUNTY CLERK  
By *Leslie Boucher* Deputy

BOOK 144 PAGE 480

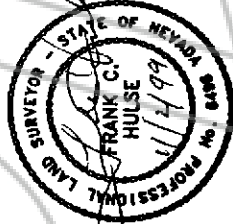

0 400  
Scale 1"=400'

**LEGEND**  
• Set 6' metal 'T' post, claim cor.  
• Set 6' metal 'T' post, location monument.

**Located By:**  
Robert Kerez  
P.O. Box 2197  
Pahrump, Nevada 89041  
Tel: 775-870-0564  
  
Robert A. Clabough  
P.O. Box 628  
Alamo, Nevada 89001

U.S.G.S. 'COYOTE'  
Lat. 37°37'31.33954"  
Long. 115°38'03.95176"  
N. 27293344.2330'  
E. 641369.0531'  
H. 7918.9474'

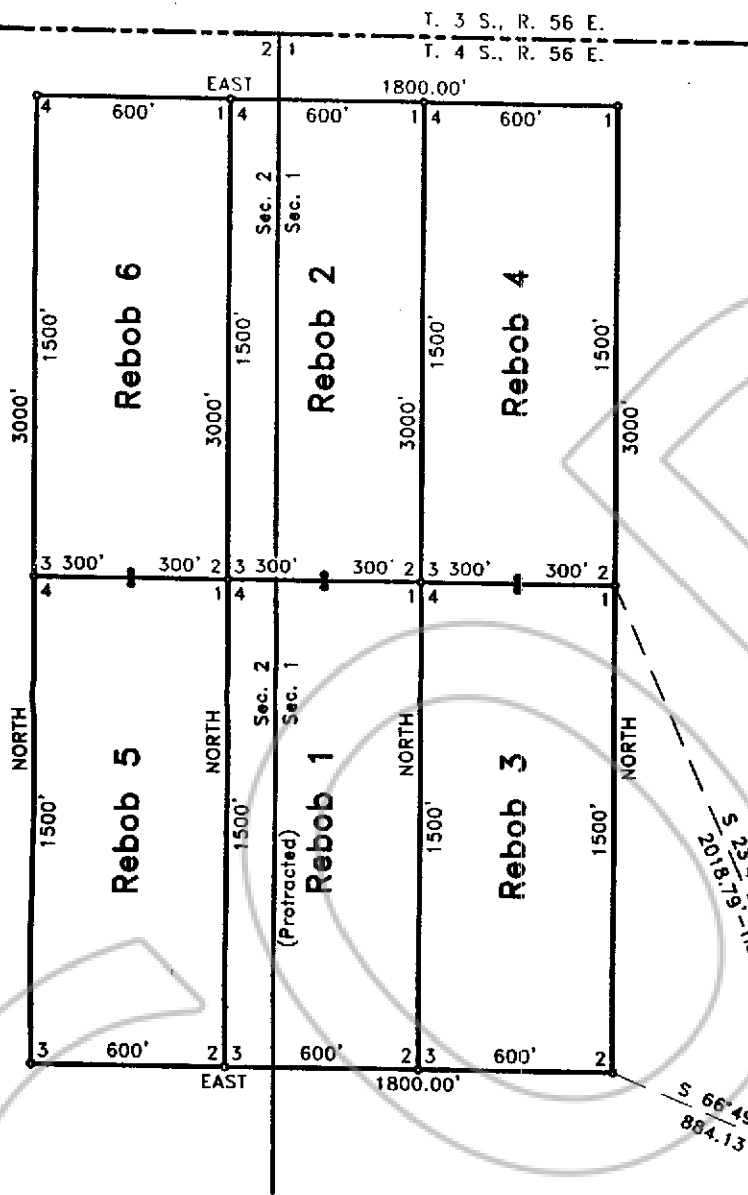

**THE OWENS SURVEYING OUTFIT, INC.**  
Water Right, Mineral & Land Surveying throughout the West  
P.O. Box 540  
99 W. Hollywood  
Plache, Nevada 89043  
Tel : 702-962-5115  
Fax : 702-962-5116

**MAP OF REBOB 1-6  
Lode Claims**  
Situating within Sec.'s 1 & 2, T. 4 S., R. 56 E., M.D.M.,  
Temple Mining District, Lincoln County, Nevada