

249
288

SURVEYOR'S CERTIFICATE

I, James J. Owens, a Professional Land Surveyor registered in the State of Nevada, do hereby certify that :

1. This Plat represents the results of a reversion conducted under my direct supervision at the instance of Gary A. Carrigan, owner.
2. The lands surveyed reverted lie within Parcels 9, 10 & 11, of the Map of Division of Large Parcels, Book Plat "B", Page 54, dated 08/07/97, Sec. 11, T. 3 S., R. 67 E., M.D.M., Lincoln County, Nevada, the information hereon was prepared from said Map of Division of Large Parcels.
3. This plat complies with the applicable state statutes and any local ordinances in effect on the date that the Governing Body gave its final approval.
4. The monuments depicted on this plat are of the character shown, occupy the positions indicated and are of sufficient number and durability.



OWNER'S CERTIFICATE

I, Gary A. Carrigan, Trustee of the 5-C Trust, do hereby certify that being the owner of the land shown hereon this Reversionary Map, as described by the legal description shown hereon, that I consent to the preparation and recordation of this map for the purpose of reverting to the acreage as described herewith.

Gary A. Carrigan
Gary A. Carrigan, Trustee of the 5-C Trust 9/30/1999 Date

ACKNOWLEDGEMENT



State of Nevada SS
County of Lincoln

This instrument was acknowledged before me on this 30th day of Sept, 1999, by whomever wants it done.

Spencer W. Hafén
My commission expires on the 2 day of April, 2002.

LINCOLN COUNTY COMMISSION APPROVAL

This map has been reviewed and approved on this 5th day of April, 1999, by the Lincoln County Commissioners as a Reversionary Map.

Don Faulk
Chairman April 5-99 Date

Carmie Logan
Attest Clerk April 5 1999 Date

BASIS OF BEARING

The Basis of Bearing was established by G.P.S., using a known NAD83, Coordinate on a U.S.G.S., control station described as "COVE".

STATEMENT

Any Subsequent changes to this map should be examined and may be determined by reference to the County Recorder's Cumulative Map Index, N.R.S. 278.5695.

REFERENCE MAPS

1. Map of Division of Large Parcels, Book Plat "B", Page 54, dated 08/07/97.

LEGEND

- Found 1/2" rebar w/ plastic cap marked "HULSE PLS 6498".
- ⊕ Found G.L.O. B.C., Sec. Cor., Unless otherwise noted.
- ⊙ Found G.L.O. B.C., 1/4 Sec. Cor., Unless otherwise noted.

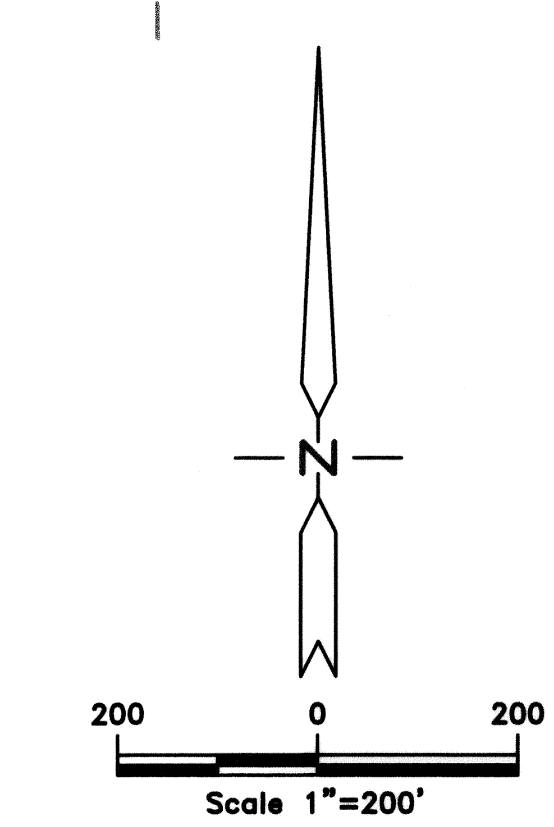
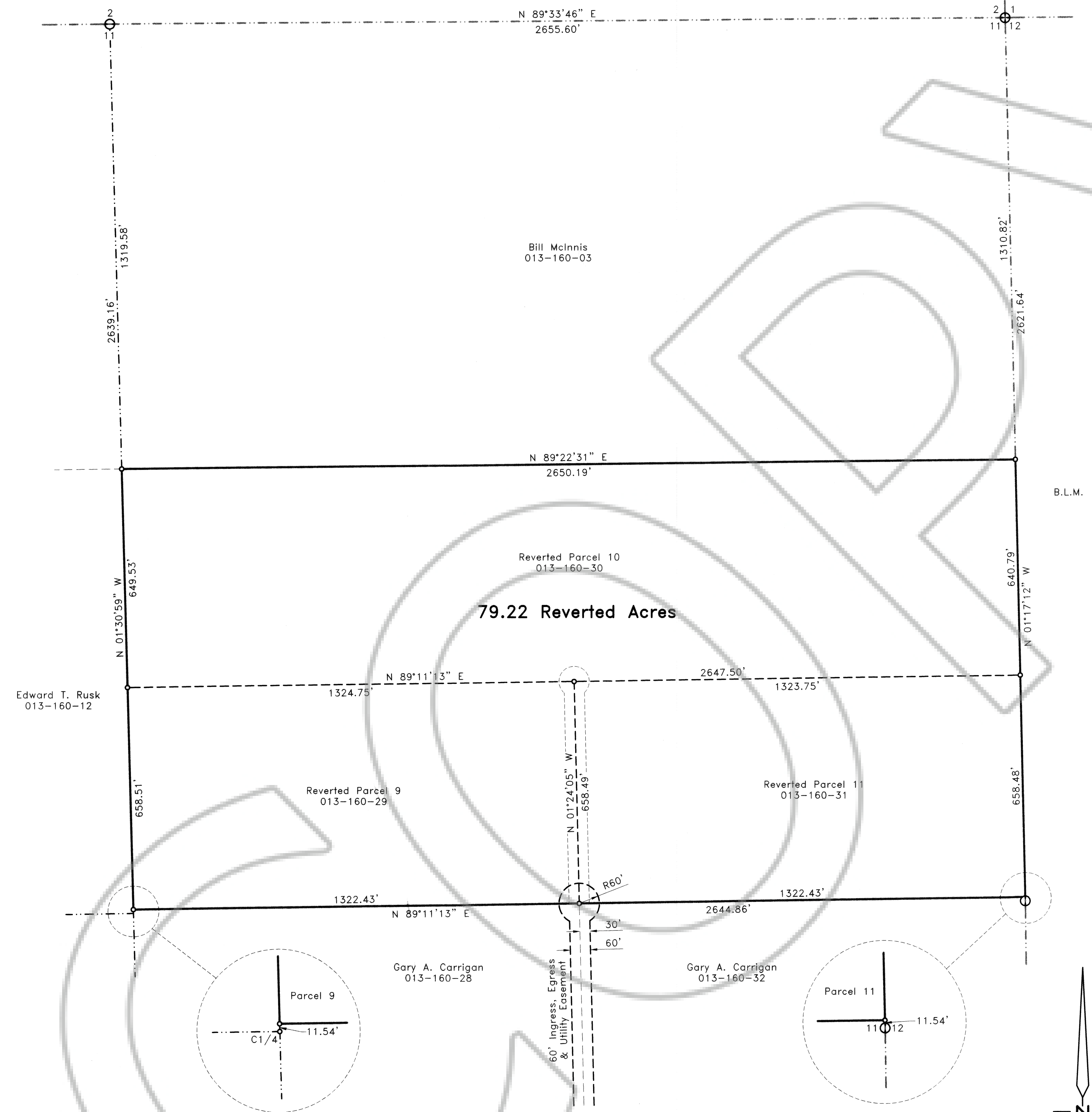

Nev-36
S. Hafén

REVERSIONARY MAP		No. 113446
for Gary A. Carrigan		Filed at the Request of: The Owens Surveying Outfit, Inc.
Situating within Parcels 9, 10 & 11 of Map of Division of Large Parcels Book Plat "B", Page 54, Sec. 1, T. 3 S., R. 67 E., M.D.M., Lincoln County, Nevada		Date <u>Oct 4, 1999</u> At <u>01:42 p.m.</u>
THE OWENS SURVEYING OUTFIT, INC.		Book Plat <u>B</u> Page <u>249</u>
Water Right, Mineral & Land Surveying throughout the West P.O. Box 540 99 W. Hollywood Pioche, Nevada 89043 Tel : 775-962-5115 Fax : 775-962-5116		Official Records Lincoln County, Nevada <i>Leslie Boucher</i> Leslie Boucher, Recorder <i>Jessica Stevens</i> Deputy
		Fee <u>17.00</u>