

### QUITCLAIM DEED OF MINING CLAIM

By this instrument dated September 1, 1999, for a valuable consideration,

NEVASCO RESOURCES GROUP does hereby REMISE, RELEASE, and FOREVER QUITCLAIM to SOVEREIGN DEPOSITORY CORPORATION the following real property in the State of Nevada, County of Lincoln:

Described in full detail with location maps in Schedule "A" attached herewith and forms part of this Quitclaim.

Claim Name: Matthew

Lincoln County Record #: 105859

State of Nevada )  
                          ) ss.  
County of Clark )

NEVASCO RESOURCES GROUP

PER 

On September 1, 1999 before me, the undersigned, a Notary Public in and for said County and State personally appeared DARONNE BONNEAU known to me to be the person who subscribed to the within instrument, and acknowledged to me that he executed the same.

WITNESS my hand and Official Seal,



D.L. KOLLPAINTER  
Notary Public - Nevada  
My com. exp. Aug. 9, 2000  
No. 8640224

  
Notary Public, Commissioned for said  
County and State

AFTER RECORDING MAIL TO:

SOVEREIGN DEPOSITORY CORPORATION  
302 E. Carson Avenue, Suite 1002  
Las Vegas, Nevada 89101

### QUITCLAIM DEED OF MINING CLAIM

By this instrument dated May 29, 1998, for a valuable consideration,

**FIDELITY INTERNATIONAL LTD.** does hereby **REMISE, RELEASE, and FOREVER QUITCLAIM** to **NEVASCO RESOURCES GROUP** the following real property in the State of Nevada, County of Lincoln:

Described in full detail with location maps in Schedule "A" attached herewith and forms part of this Quitclaim.

Claim Name: Matthew

Lincoln County Record #: 105859

State of Nevada )  
                          ) ss.  
County of Clark )

FIDELITY INTERNATIONAL LTD.

PER 

On May 29, 1998 before me, the undersigned, a Notary Public in and for said County and State personally appeared **DARONNE BONNEAU** known to me to be the person who subscribed to the within instrument, and acknowledged to me that he executed the same.

WITNESS my hand and Official Seal,

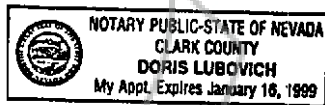

  
Notary Public Commissioned for said  
County and State

AFTER RECORDING MAIL TO

**NEVASCO RESOURCES GROUP**  
1055 E. Tropicana, Suite 430  
Las Vegas, Nevada 89119

### QUITCLAIM DEED OF MINING CLAIM

By this instrument dated September 3, 1996, for a valuable consideration,  
**CAPITAUX NEVADA CORPORATION** does hereby **REMISE, RELEASE,**  
and **FOREVER QUITCLAIM** to **FIDELITY INTERNATIONAL LTD.** the  
following real property in the State of Nevada, County of Lincoln:

Described in full detail with location maps in Schedule "A" attached herewith  
and forms part of this Quitclaim.

Claim Name: Matthew      Lincoln County Record #: 104037

State of Nevada    )  
                          ) ss.  
County of Clark    )

**CAPITAUX NEVADA CORPORATION**

PER *[Signature]*

On September 3, 1996 before me, the undersigned, a Notary Public in and for said County  
and State personally appeared **DARONNE BONNEAU** known to me to be the person who  
subscribed to the within instrument, and acknowledged to me that he executed the same.  
**WITNESS** my hand and Official Seal,

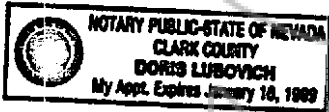

*Doris Lubovich*  
Notary Public Commissioned for said  
County and State

AFTER RECORDING MAIL TO  
**FIDELITY INTERNATIONAL LTD.**  
% Porter Construction Company  
5615 S. Cameron, Suite 3  
Las Vegas, Nevada 89118

NO. 105859  
Filed and Recorded at the request of  
Joseph Pigeon on September 3, 1996  
at 10 minutes past 3 o'clock in Book  
120, Page 546, Official Records  
Lincoln County Nevada.

Yuriko Setzer, Recorder  
by *[Signature]*, deputy

I hereby certify that the foregoing is  
a full and correct copy of the original  
document now of record in this office,  
in book 120 of ~~pages~~ page 546  
of Lincoln County Nevada.

Date: Sept. 3, 1996  
Recorder Yuriko Setzer  
*[Signature]* A. 1. 4

BOOK 120 PAGE 546

BOOK 144 PAGE 106

Lincoln County

**Certificate of Location of Lode Mining Claim**

TO ALL WHOM IT MAY CONCERN:

The undersigned hereby certified (certify) that he (she, they) has (have) located the Mathew Lode Mining Claim in Section SE 1/4 of 17, Township 4, Range 59 East in the Mt. Irish Mining District, in Lincoln County, in the State of Nevada, on the 11th day of September, 1995.

The name(s) and post office address(es) of the locator(s) for Capitaux Nevada Corp. (are):

<u>Mark Gilcrest</u>	<u>2211 Paradise Road, Las Vegas, NV 89104</u>
<small>(name)</small>	<small>(Post Office Address)</small>
<u>Jemison Surveying Services</u>	<u>7310 Smoke Ranch Ste B, Las Vegas, NV 89128</u>
<u>Jaime Gonzalez</u>	<u>7310 Smoke Ranch Ste B, Las Vegas, NV 89128</u>
<u>Roy Jemison</u>	<u>7310 Smoke Ranch Ste B, Las Vegas, NV 89128</u>

The claim is 1500 feet long and 600 feet wide, and 750 feet is claimed in a Northerly direction and 750 feet in a Southerly direction from the location monument, at which the Notice of Location is posted, lengthwise of the claim, together with 300 feet in width on each side of the center of the claim. The general course of the lode deposit and premises is from the North to the South.

The location and number of each corner of this claim is shown on the claim map that is filed herewith. On the ground, each corner of the claim is marked with its appropriate number by Stapling a Zinklock tag to post.

(Describe method of marking, such as "scribing the wood")

The description of each corner is as follows (describe the corner(s)), such as "4x4 wooden post"):

- Corner No. 1 is a Distance of 1500' to NW Corner No. 3
- Corner No. 2 is a \_\_\_\_\_
- Corner No. 3 is a Distance of 600' to NE Corner No. 4
- Corner No. 4 is a Distance of 1500' to SE Corner No. 6
- Corner No. 5 is a \_\_\_\_\_
- Corner No. 6 is a Distance of 600' to Point of Beginning

The monumentation and marking of the corners was completed by the 11th day of September, 1995.

(Must be within 20 days of posting notice of location)

The location work consisted of making a claim map as provided in NRS 517.040. Two copies of this claim map have been filed with the Lincoln County Recorder, and the \$15.00 lode claim filing fee has been paid to the County Recorder.

Dated this 11th day of September, 1995.

Agents/Locators on behalf of Capitaux Nevada Corporation:

<u>[Signature]</u>	<u>[Signature]</u>
<u>Roy Jemison</u>	<u>Jaime Gonzalez</u>

**Note 1:** Two copies of this certificate and two copies of the claim map must be filed, and the \$15 filing fee must be paid, within 90 days after the date of posting Notice of Location.

**Note 2:** "Every person who willfully and knowingly makes a false material statement on the location certificate or on any map required by this chapter shall be guilty of a felony, and upon conviction thereof shall be imprisoned in the state prison for not less than 3 years nor more than 10 years." NRS 517.300, Subsection 2.

**Note 3:** The claim map of this claim is filed in the Lincoln County Recorder's Office as Document No. 104037 (may be filled in by locator).

RECORDER'S STAMP  
**104036**

NO. 104036  
Filed and recorded at the request of Capitaux Nevada Corp. on October 5, 1995 at 20 minutes past 9 o'clock a.m. in Book 115, Page 323, Official Records, Lincoln County Nevada.

Turko Serzer Recorder

by [Signature] Secretary

Lincoln County

Lincoln County

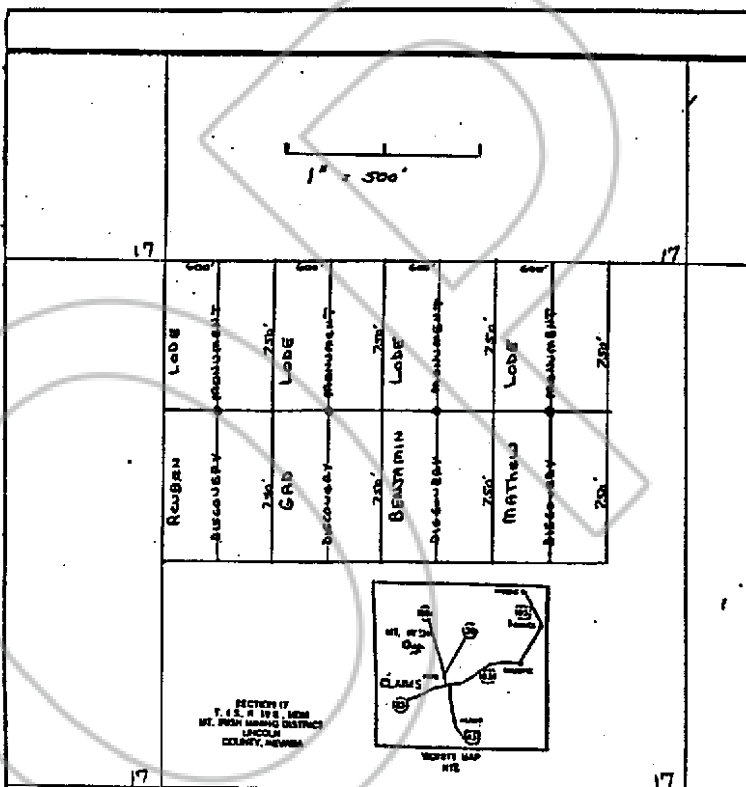

SECTION 17  
T. 42. N. 19. E. 35M  
MT. DIEM MINE DISTRICT  
LINCOLN COUNTY, NEVADA

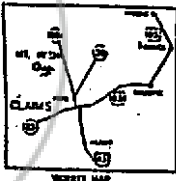

Describe here the position of the Claim Location Monument, if one is used.

Map of the MATHEW Mining Claim Group,  
 in Section 17 Township 4 Range 59,  
 in the MOUNTAIN Mining District,  
LINCOLN County, Nevada.  
 Located on the 11 day of Sept, 1995, by  
MARK GILCAST FOR  
 Locator name and address (please print)  
CAPITAUX Nevada Corp  
3211 Paradise Road  
Las Vegas NV 89104

RECORDER'S STAMP  
 NO 104037  
 Filed and recorded at the request  
 of Capitaux Nevada Corp. on  
 October 5, 1995 at 20 minutes  
 past 9 o'clock a.m. in Book 115,  
 Page 328, Official Records,  
 Lincoln County Nevada.  
Yuriko Serzer Recorder  
by Linda Boucher Deputy

CARLSB. FORM NO. 38 (1-7)

COPY

NO. **113397**

FILED AND RECORDED AT REQUEST OF

Clarence E. Gamble, Esq

Sept. 23, 1999

AT 55 MINUTES PAST 04 O'CLOCK

PM IN BOOK 144 OF OFFICIAL

RECORDS PAGE 104 LINCOLN

COUNTY, NEVADA.

Leslie Boucher

COUNTY RECORDER

By Terese Secord, Deputy