

**SURVEYOR'S CERTIFICATE**

I, James J. Owens, a Professional Land Surveyor registered in the State of Nevada, do hereby certify that :

1. This Plat represents the results of a survey conducted by me, or under my direct supervision at the instance of Geraldine Trimble, owner.
2. The lands surveyed lie within Lots 72, 73, 74 & 75, of Block 37, of the Town of Pioche, Sec. 22, T. 1 N., R. 67 E., M.D.M., Lincoln County, Nevada, and the survey was completed on Aug. 12, 1999.
3. This plat complies with the applicable state statutes and any local ordinances in effect on the date that the Governing Body gave its final approval.
4. The monuments depicted on this plat are of the character shown, occupy the positions indicated and are of sufficient number and durability.

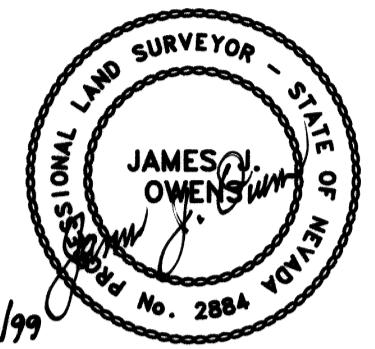

**SURVEYOR'S NOTE**

The map of the Town of Pioche Town Plat Re-Survey performed by Bulloch Brothers Engineering has been disregarded in this survey. Found corners and fence lines of occupation were used to establish the lots within the Original Platted Subdivision.

**BASIS OF BEARING**

The Basis of Bearing was established using G.P.S. from a known U.S.G.S. Control Station described as 'PAT', using NAD83 Coordinates.

**STATEMENT**

Any Subsequent changes to this map should be examined and may be determined by reference to the County Recorder's Cumulative Map Index, N.R.S. 278.5695.

**REFERENCE MAPS**

1. Supplemental Map "A" Pioche Town Site, Book Plat 'A', Page 61.

**LEGEND**

- Set 1/2" rebar w/ plastic cap marked "OWENS PLS 2884".

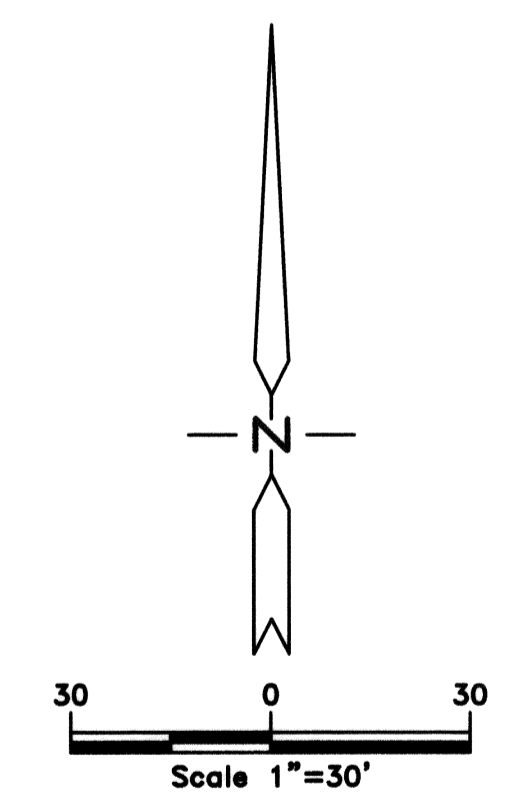
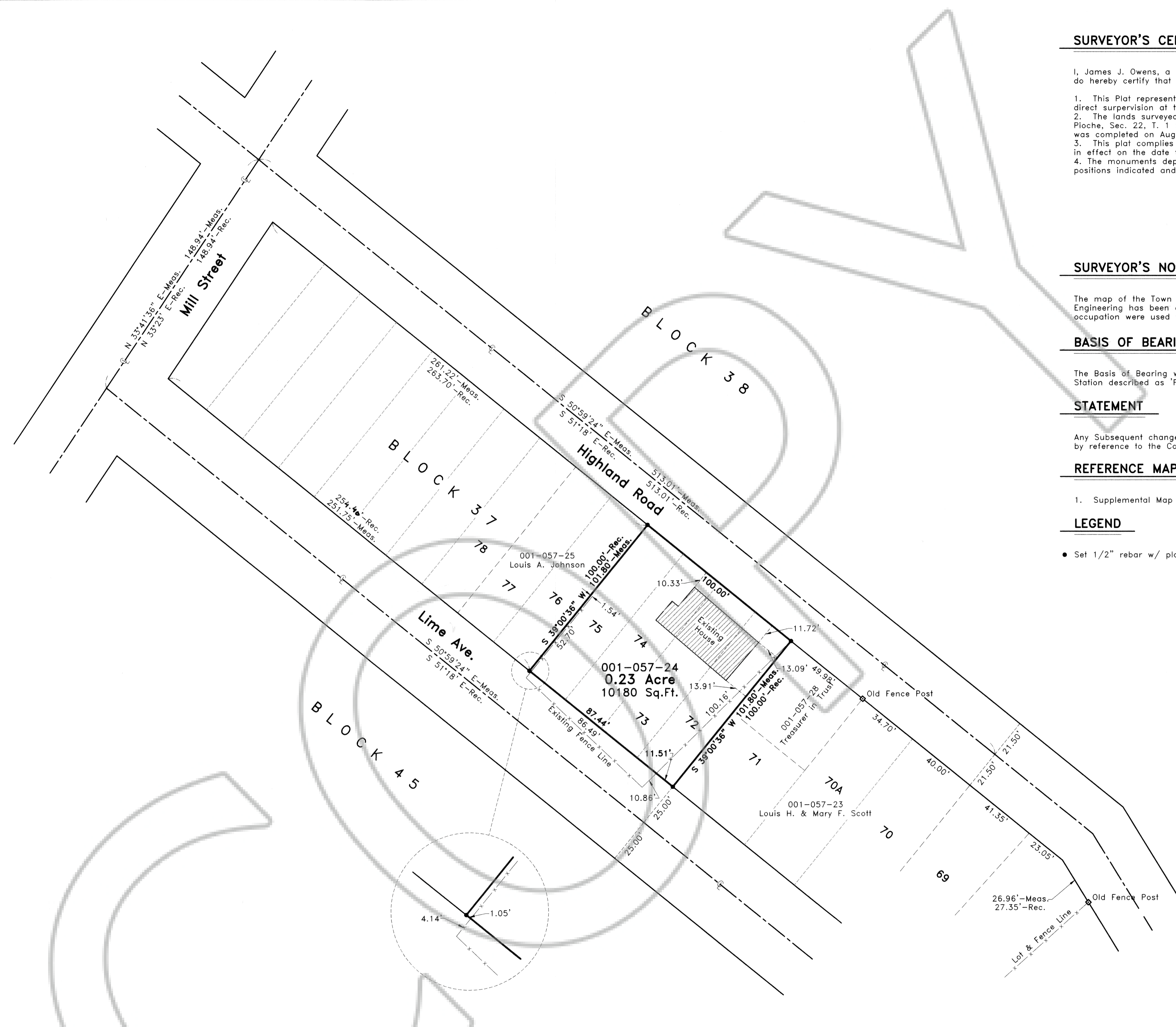

<b>RECORD OF SURVEY</b>		No. <b>113389</b>
for <b>Geraldine Trimble</b>		
Sited within Lots 72, 73, 74 & 75, Block 37, of the Town of Pioche, Sec. 22, T. 1 N., R. 67 E., M.D.M., Lincoln County, Nevada		Filed at the Request of : The Owens Surveying Outfit, Inc.
		Date <b>9.23.99</b> At <b>9:20am</b>
		Book Plat <b>B</b> Page <b>248</b>
<b>THE OWENS SURVEYING OUTFIT, INC.</b>		Official Records Lincoln County, Nevada
Water Right, Mineral & Land Surveying throughout the West		<b>Leslie Boucher</b> Leslie Boucher, Recorder
P.O. Box 540 99 W. Hollywood Pioche, Nevada 89043 Tel : 775-962-5115 Fax : 775-962-5116		<b>Jerisa Stevers</b> Deputy
Nev-236 S. Hafen		Fee <b>17.00</b>