

MAP OF SNOWFLAKE NO. 6 LOBE CLAIM

All monuments are 2x2 wooden posts 4 feet long.

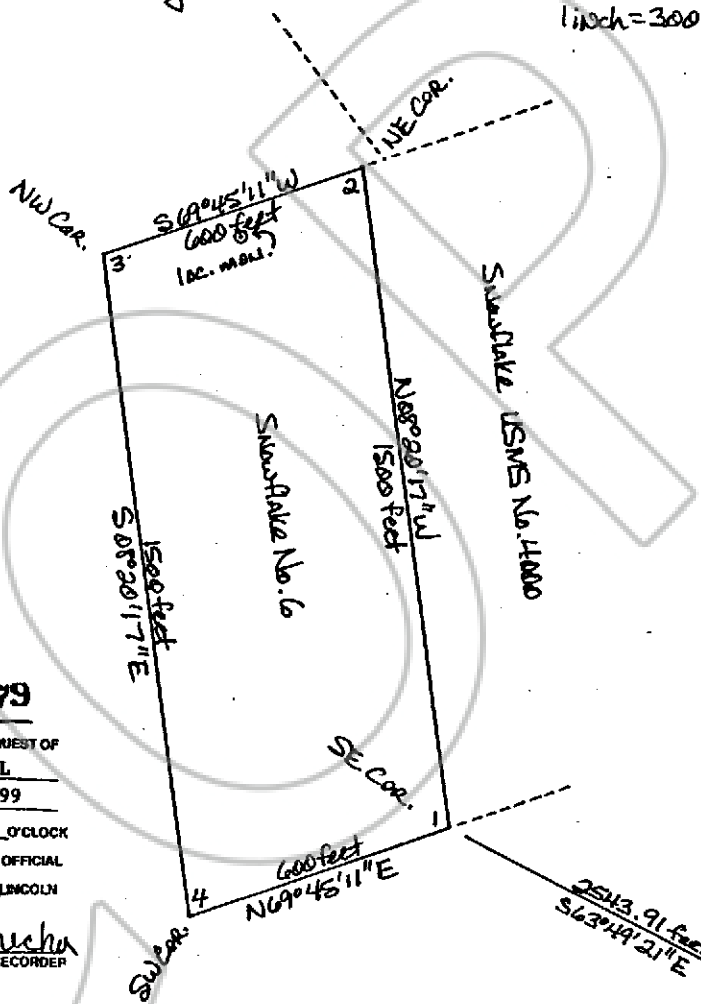
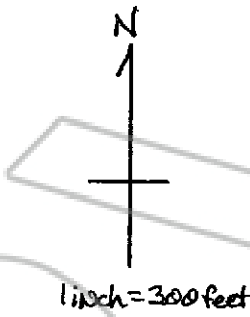

NO. **113379**
FILED AND RECORDED AT REQUEST OF
DANIEL L. MAXWELL
SEPTEMBER 21, 1999
AT 01 MINUTES PAST 9 O'CLOCK
AM IN BOOK 144 OF OFFICIAL
RECORDS PAGE 74 LINCOLN
COUNTY, NEVADA.
Jessie Borchert
COUNTY RECORDER

Said claim was located 9/20/99 by Daniel L. Maxwell of P.O. Box 87, Pioche, NV, 89043 in the SW/4, Sec. 32, T1N, R71E, M.D.M., Eagle Valley Mining District, Lincoln Co., Nevada.

SE 1/4 Sec. 32, T1N, R71E, M.D.M.