

241

**SURVEYOR'S CERTIFICATE**

I, Lenard D. Smith, a Professional Land Surveyor registered in the State of Nevada, certify that:

1. This plat represents the results of a survey conducted under my supervision at the instance of Dale and May E. Blair.
2. The land surveyed lies within Sections 7&8, T.4S., R.67E., M.D.M. in Caliente, Nevada, and the survey was completed on July 21, 1999.
3. This plat complies with applicable statutes of this state and any local ordinances in effect on the date that the survey was completed, and the survey was conducted in accordance with Chapter 625 of the Nevada Administrative Code.
4. The monuments depicted on the plat are of the character shown, occupy the positions indicated, and are of sufficient durability.

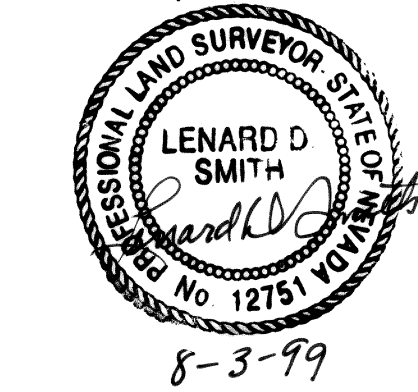

Lenard D. Smith  
P.L.S. 12751

**OWNER'S CERTIFICATE**

We, Dale and May E. Blair certify that we are the owners of the parcel shown here, and that we have requested Lenard D. Smith, a Professional Land Surveyor, to prepare this map for recordation.

Dale Blair D.B.  
 May E. Blair \_\_\_\_\_

**ACKNOWLEDGEMENT**

The above persons did appear before me this \_\_\_\_\_ day of August, 1999, and executed the owner's certificate freely and voluntarily for the purposes stated.

Notary Public \_\_\_\_\_

MAP NOTE: The south lines of this map are from the deed descriptions, having bearings rotated to the Basis of Bearings here. An exception is the westmost southerly line which is extended to intercept the mining claim line.  
 The north line is bound by the 1/16th line, with deed distances.

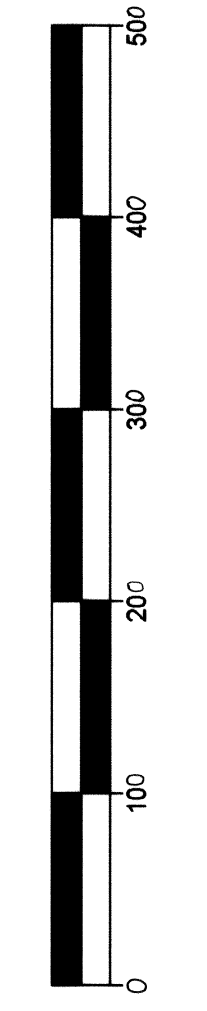

SCALE: 1 INCH=100 FEET

**RECORDER'S CERTIFICATE**

File No. **113179**  
 Recorded for DALE BLAIR  
 Date August 9 1999 9:48am  
 By Leslie Boucher, Recorder  
 Filed Plat Book B, Page 241  
 Lincoln County, Nevada

**RECORD OF SURVEY**

In the SE1/4NE1/4 Section 7 and the SW1/4NW1/4 Section 8, T.4S., R.67E., M.D.M.  
 For DALE (TEX) BLAIR and MAY E. BLAIR

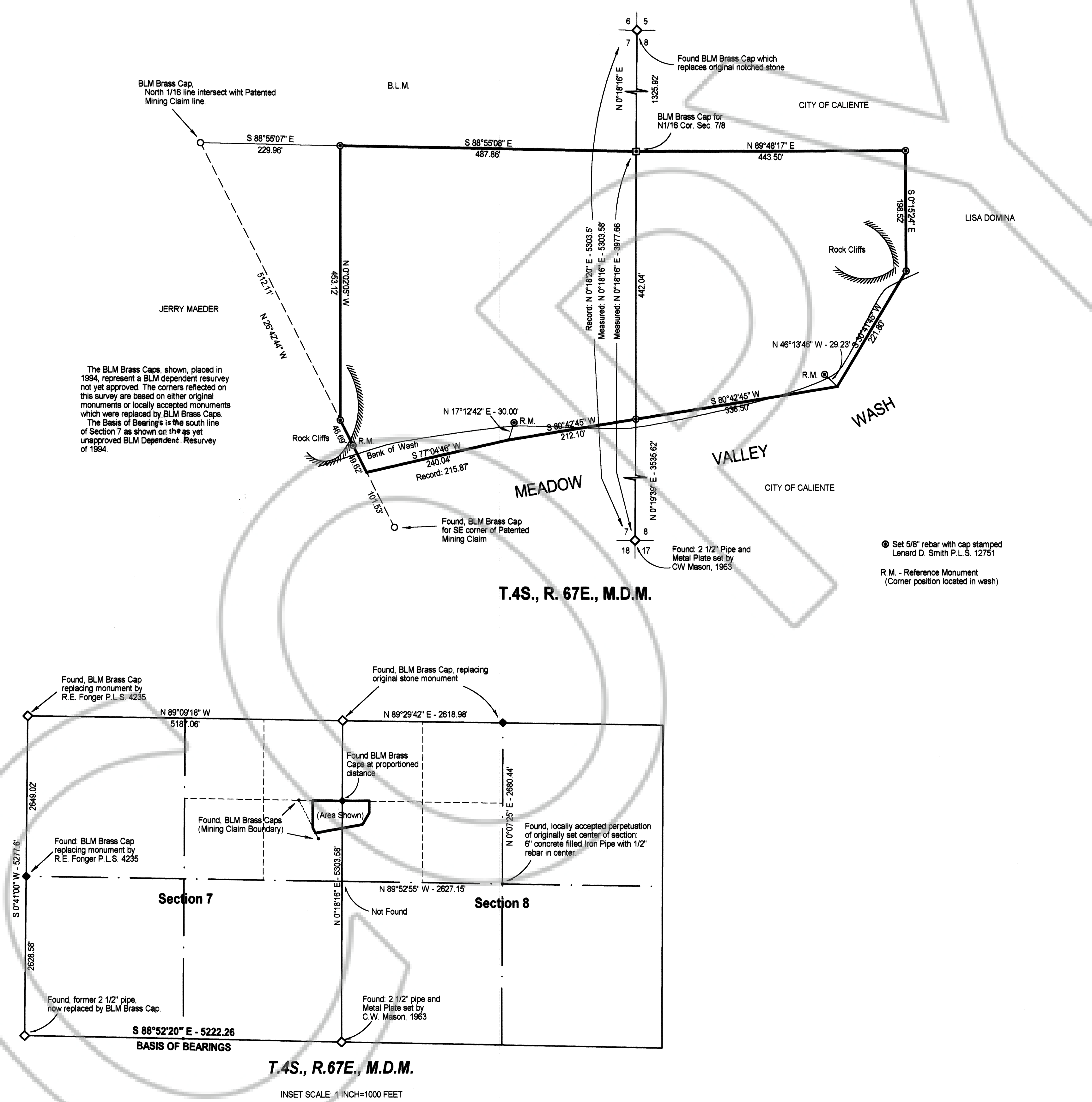

The BLM Brass Caps, shown, placed in 1994, represent a BLM dependent resurvey not yet approved. The corners reflected on this survey are based on either original monuments or locally accepted monuments which were replaced by BLM Brass Caps. The Basis of Bearings is the south line of Section 7 as shown on the as yet unapproved BLM Dependent Resurvey of 1994.

⊙ Set 5/8" rebar with cap stamped Lenard D. Smith P.L.S. 12751  
 R.M. - Reference Monument (Corner position located in wash)

T.4S., R.67E., M.D.M.

INSET SCALE: 1 INCH=1000 FEET