

CALIFORNIA ALL-PURPOSE ACKNOWLEDGMENT

State of California

County of SAN DIEGO

} SS.

On JULY 13, 1999, before me, LESLIE YOUNKER, NOTARY PUBLIC

personally appeared * * JIMMIE ROSA * *

- personally known to me
 proved to me on the basis of satisfactory evidence



to be the person(s) whose name(s) is/are subscribed to the within instrument and acknowledged to me that he/~~she/they~~ executed the same in his/~~her/their~~ authorized capacity(ies) and that by his/~~her/their~~ signature(s) on the instrument the person(s), or the entity upon behalf of which the person(s) acted, executed the instrument.

WITNESS my hand and official seal.

Leslie Younker

Signature of Notary Public

Place Notary Seal Above

OPTIONAL

Though the information below is not required by law, it may prove valuable to persons relying on the document and could prevent fraudulent removal and reattachment of this form to another document.

Description of Attached Document

Title or Type of Document: PARCEL MAP

Document Date: UNDATED Number of Pages: _____

Signer(s) Other Than Named Above: _____

Capacity(ies) Claimed by Signer

Signer's Name: JIMMIE ROSA

- Individual
 Corporate Officer — Title(s): _____
 Partner — Limited General
 Attorney in Fact
 Trustee
 Guardian or Conservator
 Other: _____

Signer Is Representing: _____

RIGHT THUMBPRINT OF SIGNER

Top of thumb here

* original on file in recorder's office

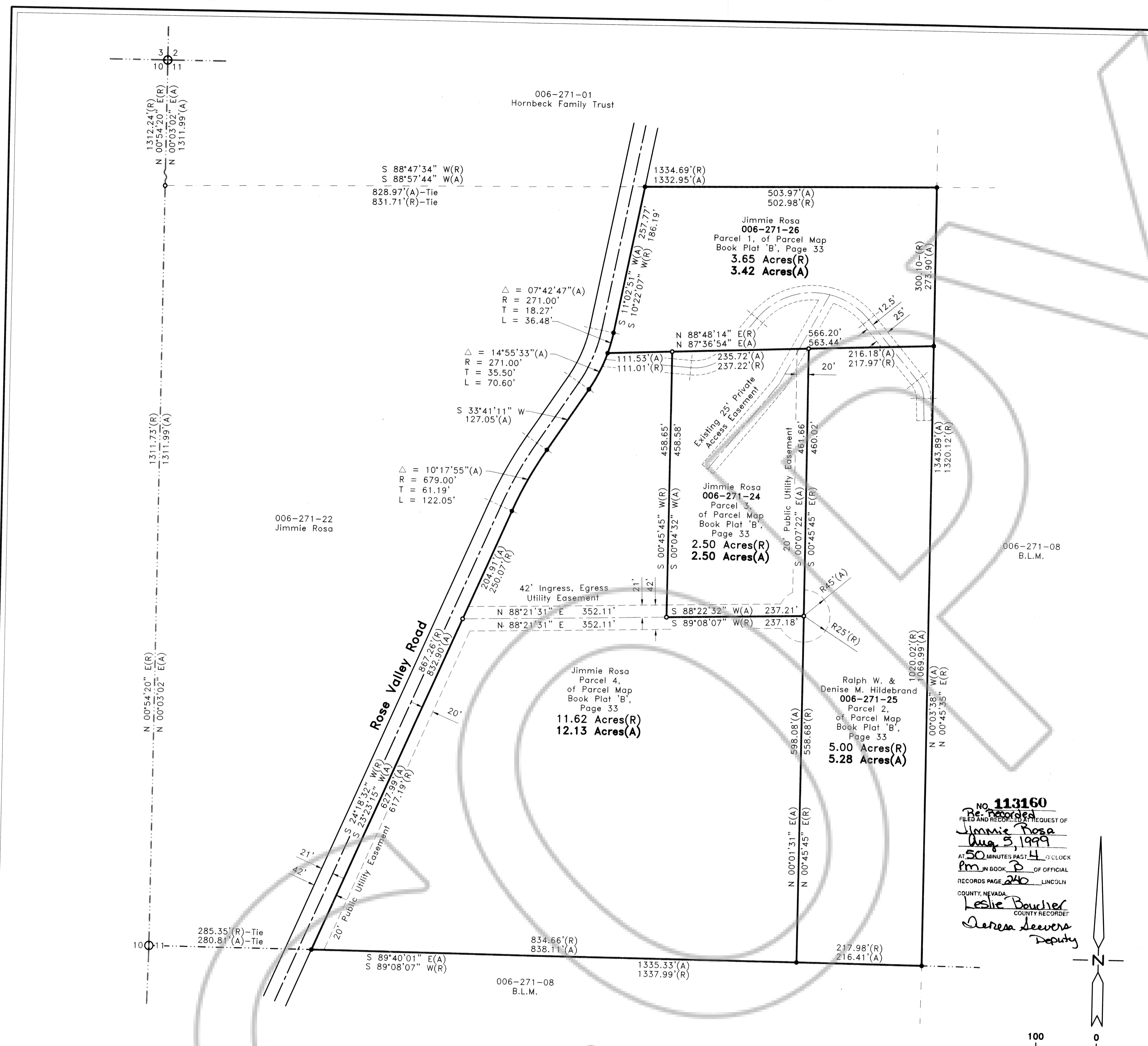

SURVEYOR'S CERTIFICATE

I, Frank C. Hulse, a Professional Land Surveyor registered in the State of Nevada, do hereby certify that:

- This Plat represents the results of a survey conducted by me, or under my direct supervision at the instance of Jimmie Rosa and Ralph W. & Denise M. Hildebrand, owners.
- The lands surveyed lie within the SW1/4 NW1/4 of Sec. 11, T. 1 N., R. 69 E., M.D.M., Lincoln County, Nevada, and the survey was completed on April 27, 1999.
- This plat complies with the applicable state statutes and any local ordinances in effect on the date that the Governing Body gave its final approval.
- The monuments depicted on this plat are of the character shown, occupy the positions indicated and are of sufficient number and durability.



LINCOLN COUNTY COMMISSION APPROVAL

This map has been reviewed and approved on this 4th day of June, 1999, by the Lincoln County Commissioners as an Amended Subsequent Parcel Map.

Chairman: Frank C. Hulse Date: 6-4-99
 Lincoln County Commissioners: Tomie Hogan Date: 6-4-99
 Attest: Clark Date: 6-4-99

LINCOLN COUNTY PLANNING COMMISSION APPROVAL

This is to certify that the Board of the Lincoln County Planning Commission, Lincoln County, Nevada, did on this 14th day of June, 1999, approve for purposes of land division and accept in behalf of the public, this map and any parcels of land offered for dedication for public use in conformity with the terms of the of dedication as per N.R.S. 278.010 through 278.630, inclusive.

Chairman: Walter & Wiggins Date: 6-11-99
 Board of the Lincoln County Planning Commission, Lincoln County, Nevada

OWNER'S CERTIFICATE

I, Jimmie Rosa, do hereby certify that I am the owner of Parcels 1, 3 & 4, of Parcel Map Book Plat 'B', Page 33, as shown being Amended hereon this this plat, and that I hereby consent to the preparation and recordation of this Amended Parcel Map.

Jimmie Rosa Date: 7-13-99

ACKNOWLEDGEMENT

State of California SS
 County of San Diego
 This instrument was acknowledged before me on this 13th day of July, 1999, by Jimmie Rosa.
Leslie Boucher
 My commission expires on the 10th day of December, 1999 14 2001

OWNER'S CERTIFICATE

We, Ralph W. & Denise M. Hildebrand, do hereby certify that we are the owners of Parcel 2, of Parcel Map Book Plat 'B', Page 33, as shown being Amended hereon this this plat, and that we do hereby consent to the preparation and recordation of this Amended Parcel Map.

Ralph W. Hildebrand Date: 7-8-99 Denise M. Hildebrand Date: 7-8-99

ACKNOWLEDGEMENT

State of Nevada SS
 County of Clark
 This instrument was acknowledged before me on this 8 day of July, 1999, by Ralph W. Hildebrand and Denise M. Hildebrand.
Candice Fleetwood
 My commission expires on the 14 day of July, 2001

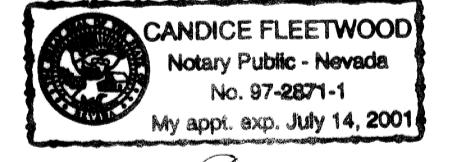

NO. 113160
 FILED AND RECORDED AT THE REQUEST OF
Jimmie Rosa
July 5, 1999
 AT 5:00 MINUTES PAST 4 O'CLOCK
PM IN BOOK 240 OF OFFICIAL
 RECORDS PAGE 240 LINCOLN
 COUNTY, NEVADA
Leslie Boucher
 COUNTY RECORDER
Debra Devers
 Deputy

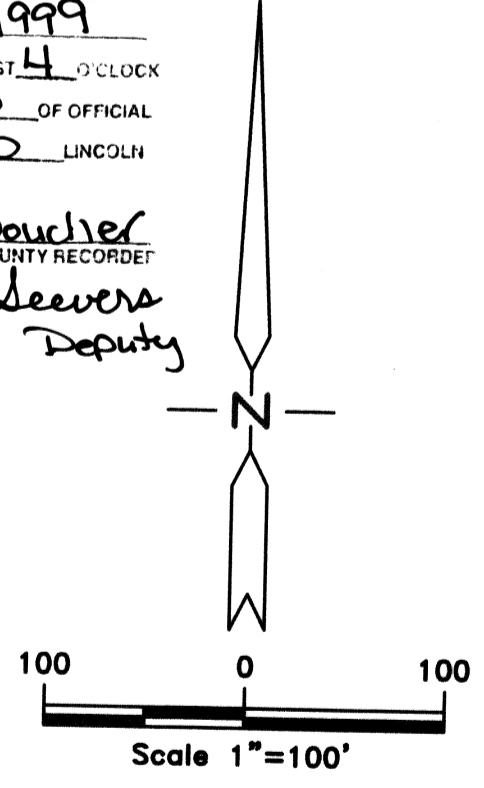

BASIS OF BEARING

The Basis of Bearing was established by G.P.S., using a known NAD83, Coordinate on a U.S.G.S., control station described as "DEER".

STATEMENT

Any Subsequent changes to this map should be examined and may be determined by reference to the County Recorder's Cumulative Map Index, N.R.S. 278.5695.

LEGEND

- Set 1/2" rebar w/ plastic cap marked "HULSE PLS 6498".
- Found 1/2" rebar w/ plastic cap marked "HULSE PLS 6498".
- Found G.L.O. B.C., Sec. Cor., Unless otherwise noted.
- Found G.L.O. B.C., 1/4 Sec. Cor., Unless otherwise noted.
- Bearing(A) = Amended Bearing, Distance(A) = Amended Distance.
- Bearing(R) = Recorded Bearing, Distance(R) = Recorded Distance.

REFERENCE MAPS

- Record of Survey Book Plat 'B', Page 30, dated 04-07-97.
- Parcel Map Book Plat 'B', Page 33, dated 04-29-97.
- Parcel Map Book Plat 'B', Page 31, dated 01-07-98.
- Ingress & Egress Easement, Book Plat 'B', Page 135, dated 07-07-98.
- Grant, Bargain and Sale Deed Instr. No. 77902, Book 55, Page 286, dated 05-27-83.
- 1934 G.L.O. Independent Resurvey of T. 1 N., R. 69 E., M.D.M.

AMENDED PARCEL MAP
 for
Jimmie Rosa and Ralph W. & Denise M. Hildebrand
 Situated within the SW1/4 NW1/4, Sec. 11, T. 1 N., R. 69 E., M.D.M., Lincoln County, Nevada

THE OWENS SURVEYING OUTFIT, INC.
 Water, Right, Mineral & Land Surveying throughout the West
 P.O. Box 540
 99 W. Hollywood
 Pioche, Nevada 89043
 Tel: 775-962-5115
 Fax: 775-962-5116

No. 113094
 113094
 Filed at the Request of:
 The Owens Surveying Outfit, Inc.
 Date 7-19-99 At 4:45pm
 Book Plat B Page 233
 Official Records
 Lincoln County, Nevada
Leslie Boucher
 Recorder
 Deputy
 Fee