

215A

**COUNTY COMMISSION APPROVAL**

At the regular meeting of the Board of Lincoln County Commission held this 6th day of July 1999 do hereby grant the Lincoln County Power District No. 1 an easement for an underground powerline along the County maintained road as shown on this plat of two sheets.

[Signature]  
Chairman  
[Signature]  
Attest: Lincoln County Clerk

**SURVEYOR'S CERTIFICATE**

- I, Lenard D. Smith, a Professional Land Surveyor registered in the State of Nevada, Certify that:
1. This Plat represents the results of a survey conducted under my supervision at the Lincoln County Power District.
  2. The land surveyed lies within sections 9 and 10 of Township 4 South, Range 67 East, Mount Diablo Meridian in Lincoln County, Nevada, and the survey was completed on June 26th, 1999.
  3. This plat complies with applicable statutes of this state and any local ordinances in effect that the survey was completed, and the survey was conducted in accordance with Chapter 625 of the Nevada Administrative Code.
  4. The monuments depicted on the plat are of the character show, occupy the positions indicated, and are of sufficient durability.

[Signature]  
Lenard D. Smith PLS 12751

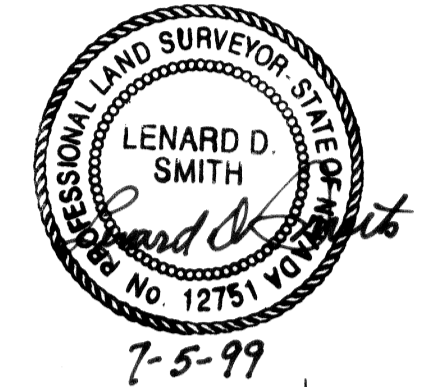

Found, 5/8" rebar with alum cap stamped 3/4/9/10, L SMITH PLS 12751, & Bearing Tree

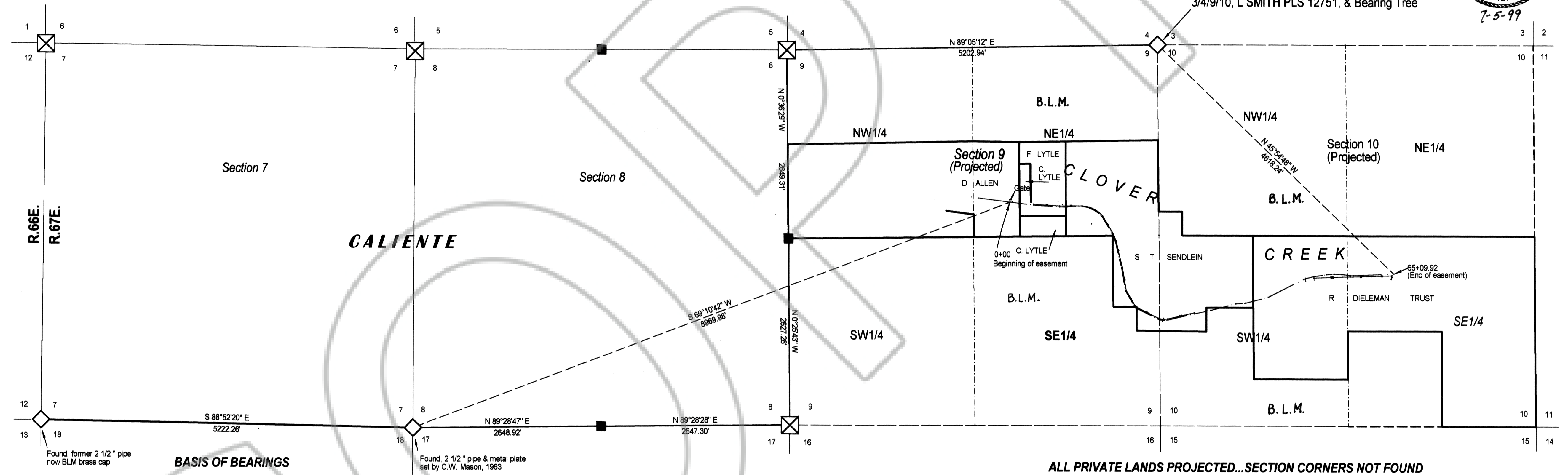

Township 4 South, Range 67 East, M.D.M.  
LINCOLN COUNTY, NEVADA

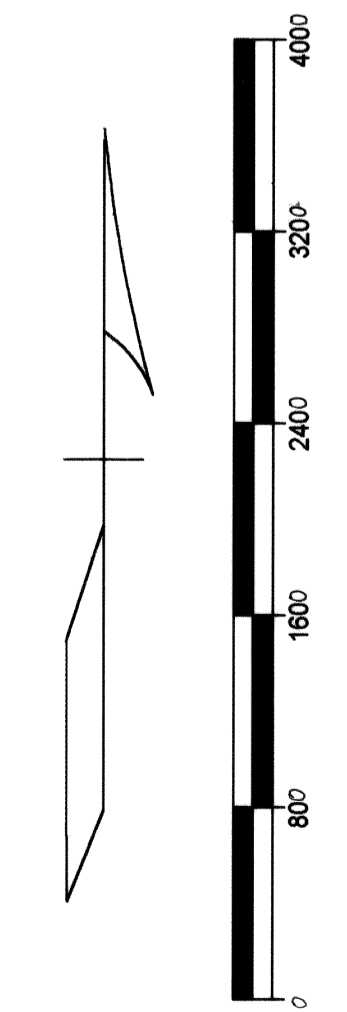

RECORDER'S CERTIFICATE  
NO. 113028  
RECORDED AT THE REQUEST OF  
THE LINCOLN COUNTY POWER DISTRICT  
DATE 7-7-99 AT 9:38 AM  
FILED PLAT B PAGE 215 & 216  
LINCOLN COUNTY RECORDS  
LESLIE BOUCHER, RECORDER  
By [Signature]

**RECORD OF SURVEY**  
TO SHOW EASEMENT ALONG COUNTY ROAD  
FOR AN UNDERGROUND POWER LINE  
**FOR THE LINCOLN COUNTY POWER DISTRICT**  
IN SECTIONS 9 AND 10, T.4S., R.67E., M.D.M., CLOVER CREEK  
NEAR CALIENTE IN LINCOLN COUNTY, NEVADA

2/16

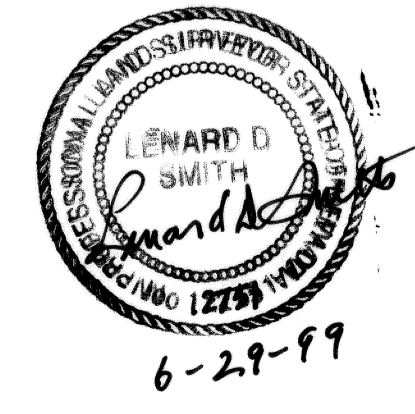
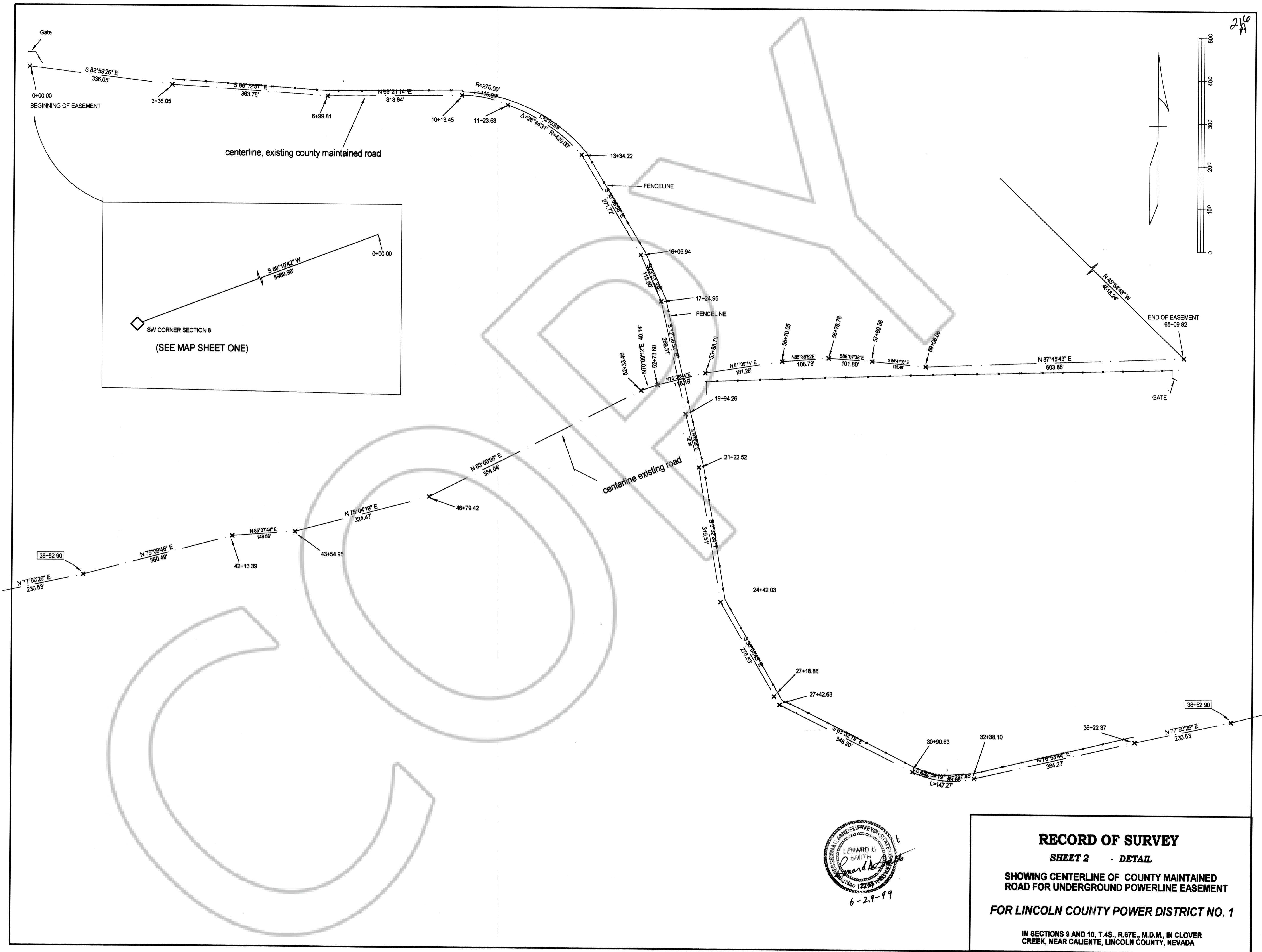

**RECORD OF SURVEY**  
**SHEET 2 - DETAIL**  
 SHOWING CENTERLINE OF COUNTY MAINTAINED  
 ROAD FOR UNDERGROUND POWERLINE EASEMENT  
**FOR LINCOLN COUNTY POWER DISTRICT NO. 1**  
 IN SECTIONS 9 AND 10, T.4S., R.67E., M.D.M., IN CLOVER  
 CREEK, NEAR CALIENTE, LINCOLN COUNTY, NEVADA