

SURVEYOR'S CERTIFICATE

I, Lenard D. Smith, a Professional Land Surveyor licensed in the State of Nevada certify that:

- This plat represents the results of a survey conducted under my direct supervision at the instance of Ernest & Deanna Kasold.
- The lands surveyed lie within section 34, T.5N, R.67E, M.D.M. The survey was completed on August 1, 1998.
- This plat complies with the applicable state statutes and any local ordinances in effect on the date that the governing body gave its final approval.
- The monuments depicted on the plat are of the character shown, and occupy the positions indicated and are of sufficient number and durability.

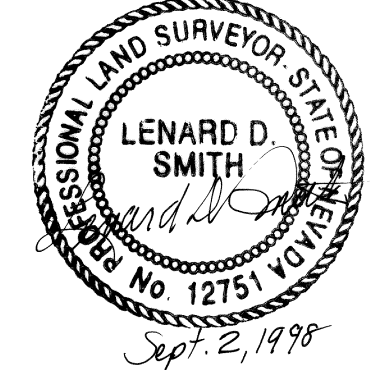

Lenard D. Smith P.L.S. 12751

OWNER'S CERTIFICATE

We, Ernest H. Kasold, II and Deanna D. Kasold certify that we are the owners of the lands depicted on this plat and have requested Lenard D. Smith, a Professional Land Surveyor to prepare this plat for recordation.

Ernest H. Kasold, II
Ernest H. Kasold, II

Deanna D. Kasold
Deanna D. Kasold

ACKNOWLEDGMENT

STATE OF NEVADA } SS
COUNTY OF LINCOLN }

This is to certify that Ernest H. Kasold, II and Deanna D. Kasold personally appeared before me, a Notary Public and executed the above owners certificate voluntarily for the purposes stated therein.

Shelley Wadsworth
Notary Public

Shelley Wadsworth
NOTARY PUBLIC
STATE OF NEVADA
Lincoln County
My Commission Expires Dec 18, 2001

PLANNING COMMISSION

This is to certify that the Lincoln County Planning Commission examined this plat this 14 day of Sept. 1998 and did recommend it for approval.

Valrie S. Heiber
Chairman

Shelley Wadsworth
NOTARY PUBLIC
STATE OF NEVADA
Lincoln County
My Commission Expires Dec 18, 2001

COUNTY COMMISSION

At the Lincoln County Commissioner meeting held this 21st day of September 1998 this plat was examined and approved for recordation.

Cornie Hogan
County Clerk

Edward Edwight

MAP REFERENCES

Record of Survey for Richard D. & Lois A. Alfano and Clint & Patty Bentley by The Owens Survey Outfit filed Plat Book A, Page 316, Lincoln Co. records.
Record of Survey Boundary Line Adjustment for Ernest H. & Deanna Kasold and Mt. Wilson Ranch L.L.C. by Owens Survey Outfit, unrecorded.
G.L.O. survey notes of section 34, T.5N, R.67E, M.D.M. by T.K. Stewart (1902) and the north boundary section 3, T.4N, R.67E, M.D.M. by Carl S. Swanholm (1923)

BASIS OF BEARINGS

The east line of section 34, T.5N, R.67E, M.D.M. as recorded by Record of Survey, by Owens Surveying Outfit, Plat Book A, Page 316, Lincoln County Records (Nevada)

LEGEND

- Set 5/8" rebar with cap stamped L. Smith P.L.S. 12751
- ◻ Found, 1/2" rebar with cap marked Owens P.L.S. 2884

SCALE: 1 inch = 200 feet

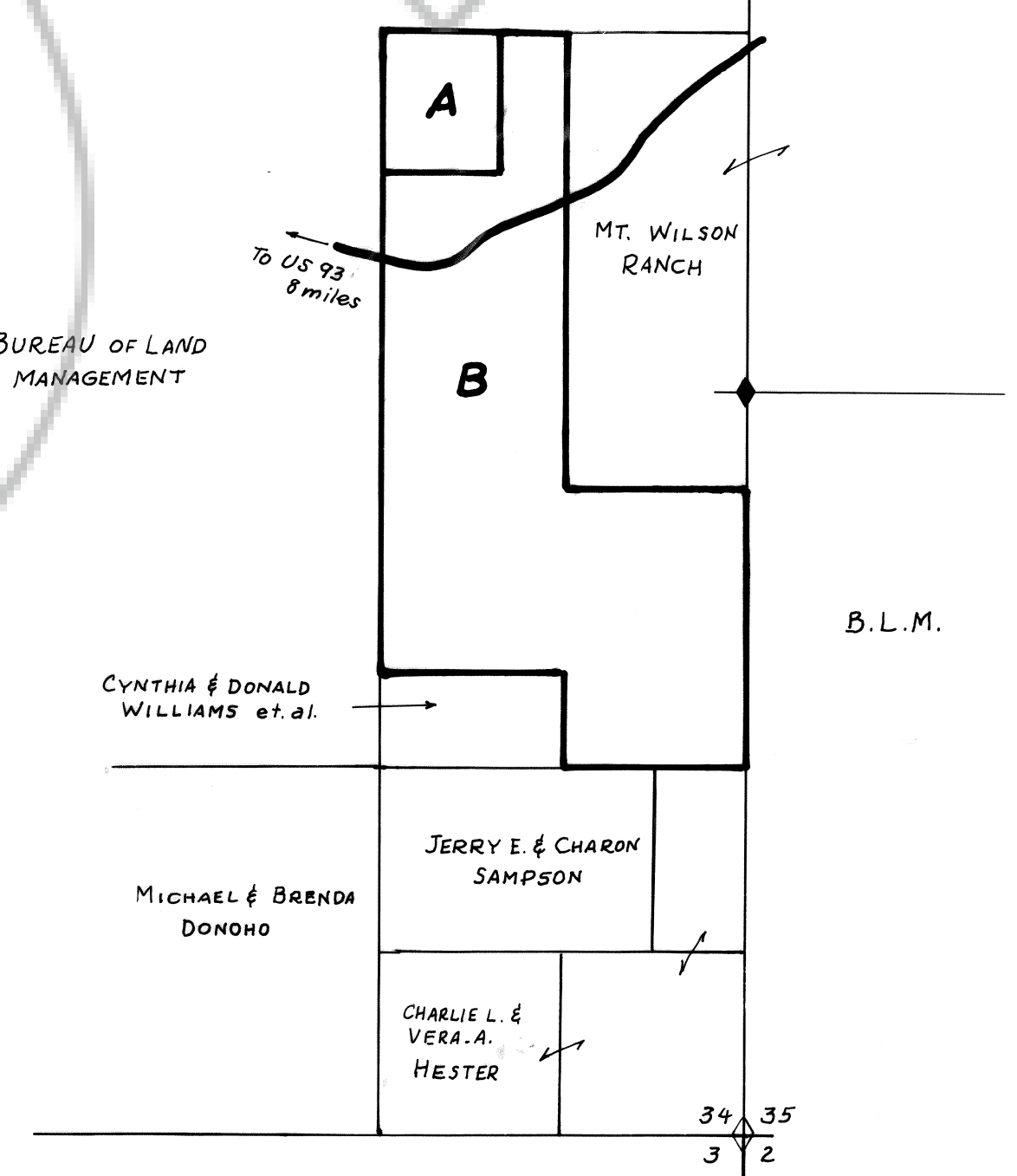
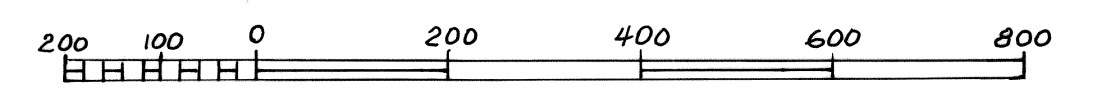

RECORDER'S CERTIFICATE
File No. _____
Recorded at the request of ERNEST KASOLD
Date June 18, 1999 at 2:30 p.m.
Plat Book B, Page 230
Lincoln County Records
Yuriko Setzer, Recorder
By Leslie Boucher
Deanna Sevens, Deputy

PARCEL MAP
FOR ERNEST H. & DEANNA D. KASOLD
IN THE WEST HALF OF SECTION 34,
T.5N., R.67E., M.D.M.
LINCOLN COUNTY, NEVADA