

REFERENCE MAPS

Map recorded by the County Recorder, 1947, Plat Book A, Page 56
Map filed at the request of the Lincoln County Commission, filed
Plat Book A, Page 382 (15 sheets) by Bullock Bros. Engineering, Inc.

LEASEE'S CERTIFICATE

We, the undersigned, certify that we are the lessee's of the lands
represented and shown on this plat, and have requested Lenard
D. Smith, and Professional Land Surveyor to prepare this plat
for recordation.

[Signature] President
for the Nevada Bank and Trust Title

ACKNOWLEDGEMENT

STATE OF NEVADA ss
COUNTY OF LINCOLN

On this 10 day of May, 1999, the above personally
appeared before me, a Notary Public and executed the
Lessee's certificate for the purposes stated.

[Signature]
Notary Public

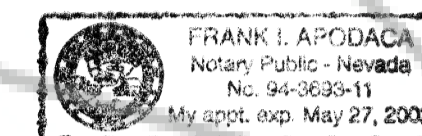

SURVEYOR'S CERTIFICATE

I, Lenard D. Smith, a Professional Land Surveyor registered in the State of Nevada
certify that:

1. This plat represents the results of a survey conducted under my direct supervision
at the instance of the NEVADA BANK AND TRUST.
2. The lands surveyed lie within Section 22, T.1N., R.67E., M.D.M., in the Town of Pioche
Nevada. The survey was completed on March 5, 1999.
3. This plat complies with applicable state statutes and any local ordinances on the date
that the survey was completed, and was performed in accordance with the Nevada
Administrative Code Standards of Practice for Professional Surveyors.
4. The monuments depicted on the plat are of the character shown, occupy the
positions indicated, and are of sufficient durability.

Lenard D. Smith,
P.L.S. 12751

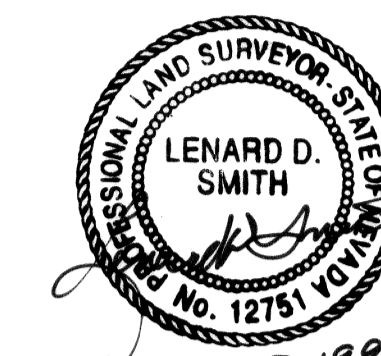

[Signature]
May 8, 1999

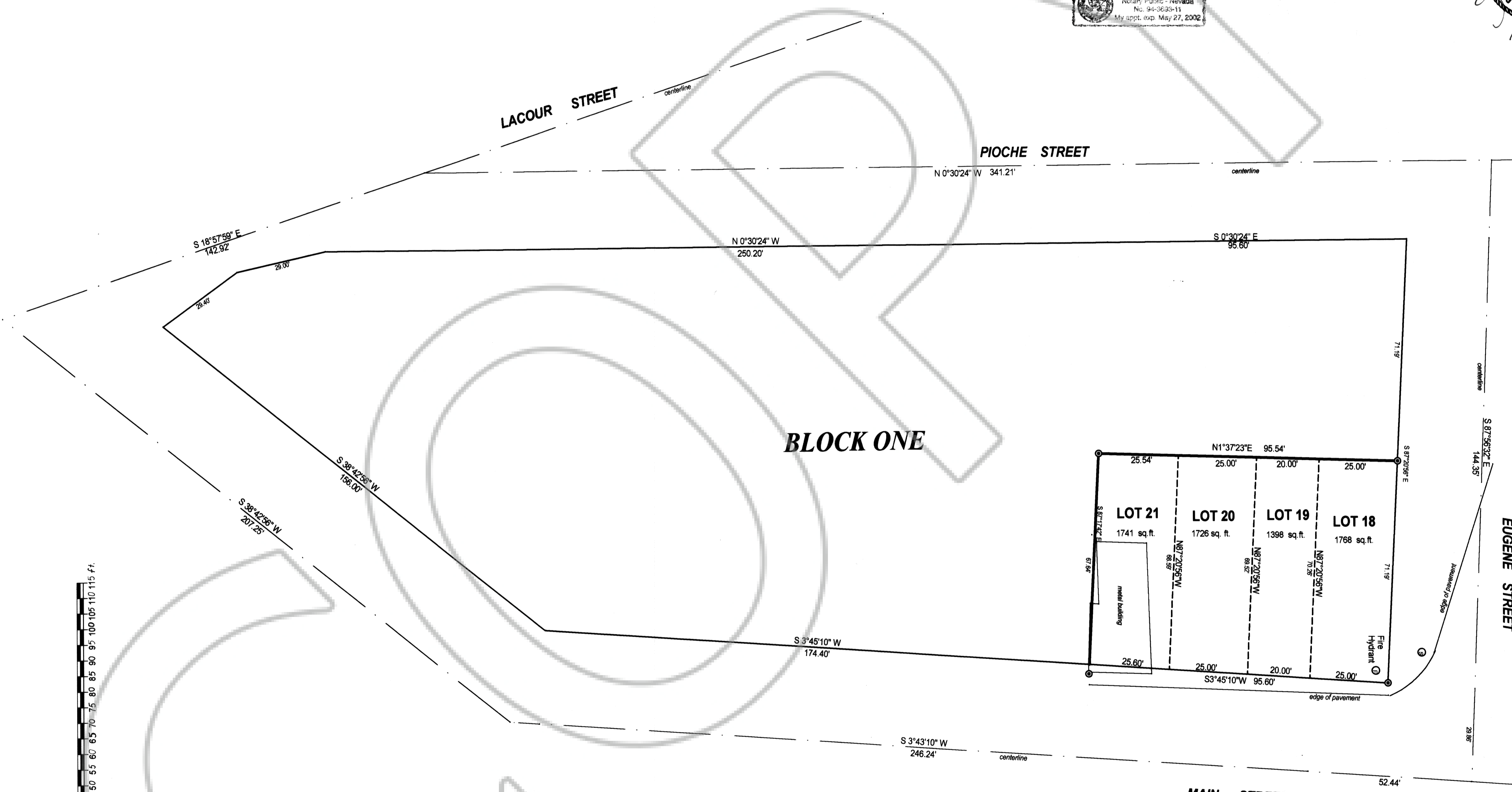
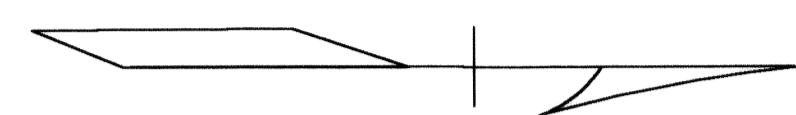
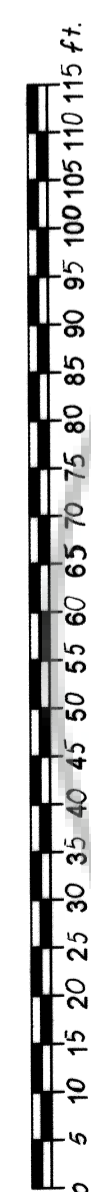

RECORDER'S CERTIFICATE
112796
File no. _____
Recorded at the request of
NEVADA BANK AND TRUST
Date May 12, 1999 at 9:37 A.M.
Plat Book B, Page 218
LINCOLN COUNTY RECORDS
LESLIE BOUCHER, RECORDER
[Signature]

RECORD OF SURVEY
SHOWING LOTS 18-21 OF BLOCK ONE
IN PIOCHE, LINCOLN COUNTY, NEVADA
IN THE SE1/4 SECTION 22, T.1N., R.67e., M.D.M.
FOR NEVADA BANK AND TRUST

Set 5/8 rebar with cap stamped L SMITH PLS 12751