

Located By:

Wendell L. Leavitt
4501 Hayes Place
Las Vegas, Nevada 89107
(702) 870-0564

Amended Blue Ridge Claims 1-8,
Blue Ridge Claims 29, 34-35, 40-41, 53-55
located on 04/15/99;
Blue Ridge Claims 10-15, 19-20, 25-26,
located on 04/16/99;
Blue Ridge Claims 23-24, 31-32, 37-38,
located on 04/20/99;
Blue Ridge Claims 17-18, 21-22, 27-28,
30, 33, 36, 39, 42, located on 04/21/99;
Blue Ridge Claims 43-52,
located on 04/22/99;
Blue Ridge Claims 56, located on 05/04/99.

LEGEND

- Set 5" Iron "T" Post, w/ Metal I.D. Tag.
- ⊕ Found 2.5" G.L.O. B.C., Sec. Cor.
- Set 5" Iron "T" Post for Location Monuments, set 25' from end line.

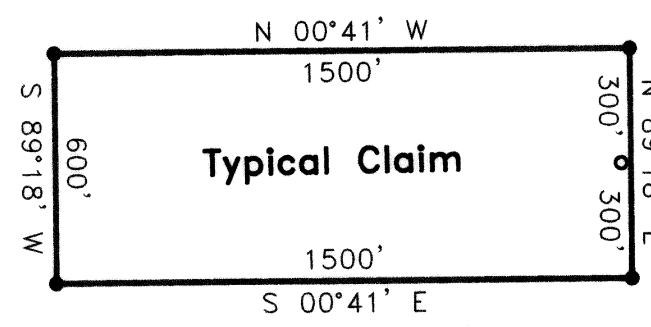

BASIS OF BEARING

The Basis of Bearing was established using G.P.S. from a known U.S.G.S. Control Station described as "REPEATER", using NAD83 Coordinates.

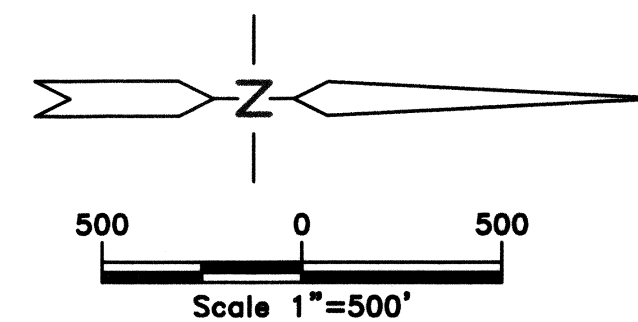
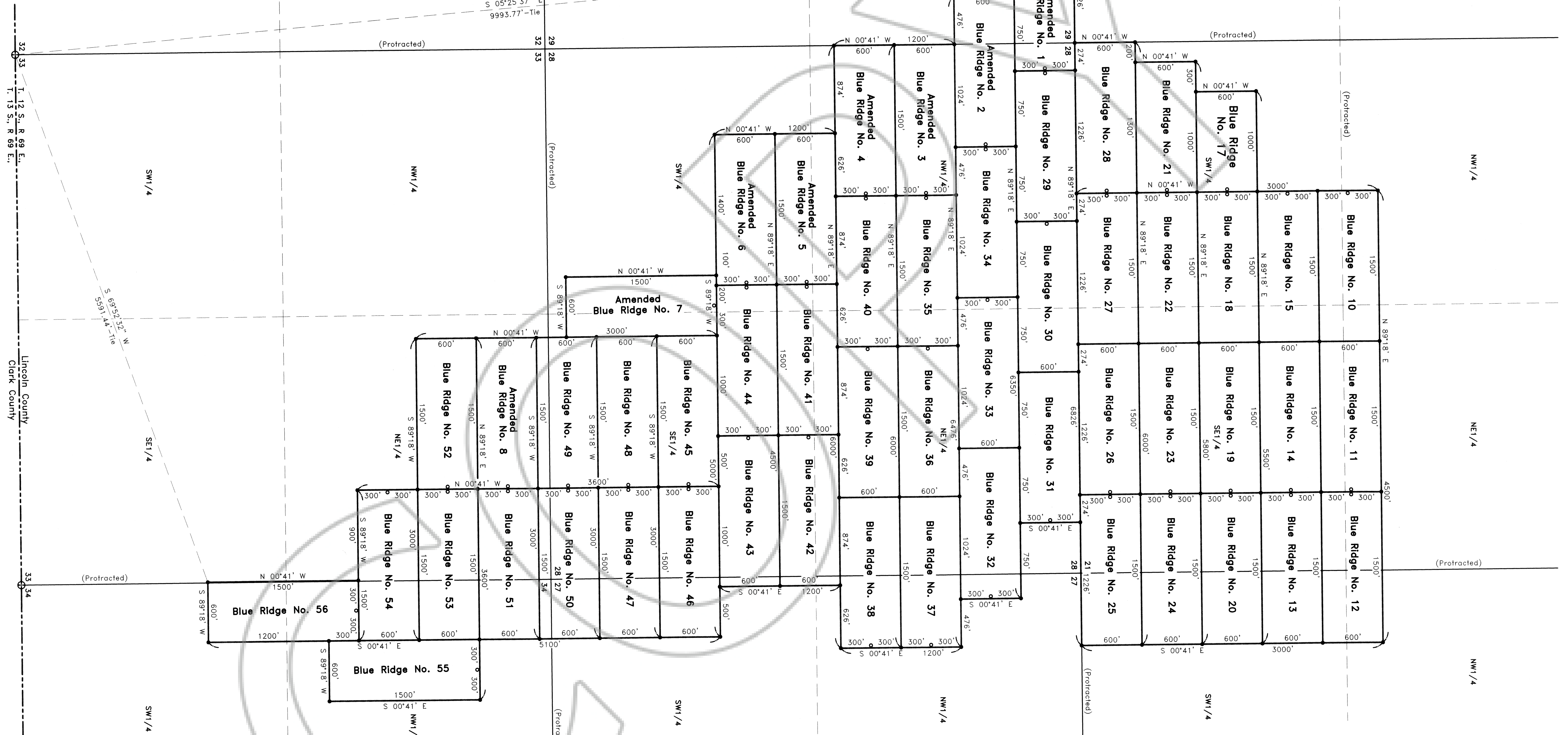

Book 141 Page 534

Nev-221
S. Hafen

**AMENDED BLUE RIDGE CLAIMS 1-8,
BLUE RIDGE CLAIMS 10-15, 17-56**

for
Wendell L. Leavitt
Situating within Unsurveyed Sec.'s 21, 22, 27, 28, 29, 33 & 34,
T. 12 S., R. 69 E., M.M.D., Lincoln County, Nevada

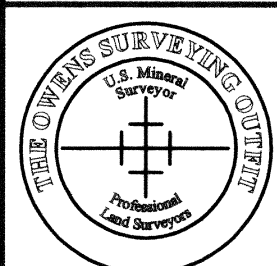

THE OWENS SURVEYING OUTFIT, INC.

Water Right, Mineral & Land Surveying throughout the West
P.O. Box 540
99 W. Hollywood
Pioche, Nevada 89043
Tel : 775-962-5115
Fax : 775-962-5116

No. 112771
Filed at the Request of :
The Owens Surveying Outfit, Inc.
Date May 6, 1999 At 3:15 P.M.
Book 141 Page 534
Official Records
Lincoln County, Nevada
Leslie Boucher
Leslie Boucher, Recorder
J. Leavers
Deputy
Fee