

SURVEYOR'S CERTIFICATE

I, Frank C. Hulse, a Professional Land Surveyor registered in the State of Nevada, do hereby certify that:

- 1. This Plat represents the results of a survey conducted by me, or under my direct supervision of the instance of Dan & Judy Frehner, owners.
2. The lands surveyed lie within Sec. 6, T. 1 S., R. 69 E., and Sec. 36, T. 1 N., R. 68 E., M.D.M., Lincoln County, Nevada, and the survey was completed on March 02, 1999.
3. This plat complies with the applicable state statutes and any local ordinances in effect on the date that the Governing Body gave its final approval.
4. The monuments depicted on this plat are of the character shown, occupy the positions indicated and are of sufficient number and durability.

Frank C. Hulse
Professional Land Surveyor
Nevada Certificate No. 6498



OWNER'S CERTIFICATE

We, Dan & Judy Frehner, do hereby certify that we are the owners of the land hereon shown, that we have caused this property to be platted into parcels, and easements as shown and, do hereby dedicate all shown public utility easements to the public utility agencies for the construction and maintenance of surface and or subterranean utilities, and do hereby consent to the preparation and recordation of this parcel map.

Dan Frehner 4-29-99 Date Judy Frehner 4-29-99 Date

ACKNOWLEDGEMENT

State of Nevada SS
County of Lincoln

This instrument was acknowledged before me on this 29th day of April, 1999, by Dan Frehner & Judy Frehner.

My commission expires on this 2nd day of May, 2001

BASIS OF BEARING

The Basis of Bearing was established by G.P.S., using a known NAD83, State Plane Coordinate on a known U.S.G.S., control station described as "DEVILS".

STATEMENT

Any Subsequent changes to this map should be examined and may be determined by reference to the County Recorder's Cumulative Map Index, N.R.S. 278.5695.

LINCOLN COUNTY COMMISSION APPROVAL

This map has been reviewed and approved on this 5th day of April, 1999, by the Lincoln County Commissioners as a Parcel Map.

Chairman Lincoln County Commissioners 4-20-99 Date

Attest: Clerk Carrie Hogan 4-20-99 Date

LINCOLN COUNTY PLANNING COMMISSION APPROVAL

This is to certify that the Board of the Lincoln County Planning Commission, Lincoln County, Nevada, did on this day of April, 1999, approve for purposes of land division and accept in behalf of the public, this map and any parcels of land offered for dedication for public use in conformity with the terms of the of dedication as per N.R.S. 278.010 through 278.630, inclusive.

Chairman Board of the Lincoln County Planning Commission, Lincoln County, Nevada 04-12-99 Date

SUBSEQUENT

APN 012-060-14

PARCEL MAP

for Dan Frehner & Judy Frehner
A Division of Parcel 1, of Parcel Map Book Plat 'B', Page 136, Situated within Sec. 6, T. 1 S., R. 69 E., and Sec. 36, T. 1 N., R. 68 E., M.D.M., Lincoln County, Nevada

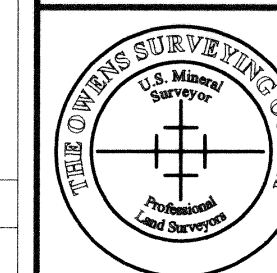

THE OWENS SURVEYING OUTFIT, INC.
Water Right, Mineral & Land Surveying Throughout the West
P.O. Box 540
99 W. Hollywood
Pluche, Nevada 89043
Tel.: 702-962-5115
Fax: 702-962-5116

No. 11268
Filed at the Request of: The Owens Surveying Outfit, Inc.
Date 4-30-99 At 9:37 am
Book Plat B Page 215
Official Records Lincoln County, Nevada
Leslie Boucher, Recorder
Fee 17.00

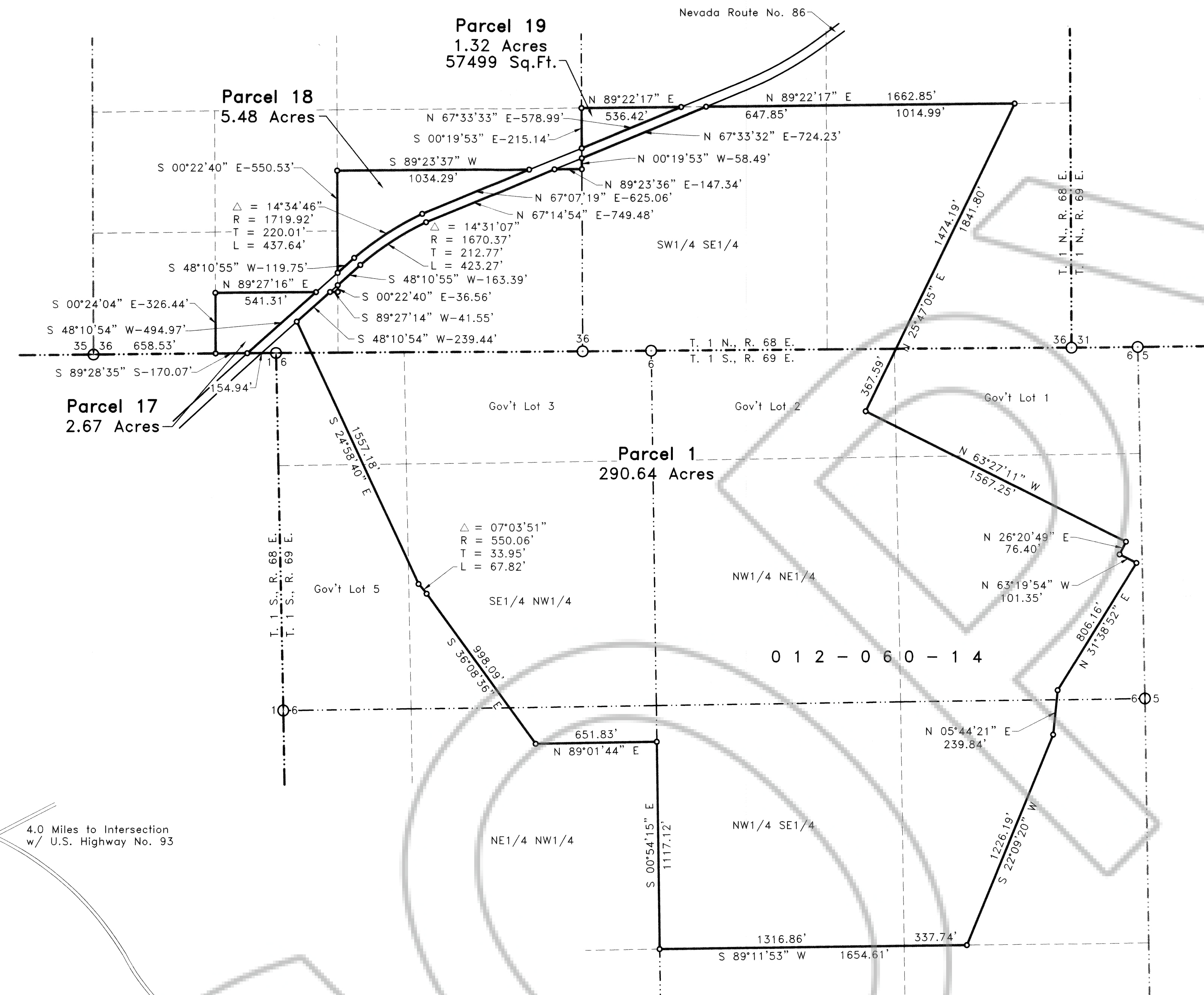

4.0 Miles to Intersection w/ U.S. Highway No. 93

VICINITY MAP

Not to Scale

4.8 Miles to Intersection w/ S.R. No. 322

LEGEND

- Set 1/2" rebar w/ plastic cap marked "HULSE PLS 6498"
Found 1/2" rebar w/ plastic cap marked "HULSE PLS 6498"
Found G.L.O. B.C., Sec. Cor., Unless otherwise noted.
Found G.L.O. B.C., 1/4 Sec. Cor., Unless otherwise noted.

REFERENCE MAPS

- 1. 1907 G.L.O. Survey of T. 1 S., R. 69 E., M.D.M..
2. 1873 G.L.O. Survey of T. 1 N., R. 68 E., M.D.M..
3. 1976 G.L.O. Dependent Re-Survey of T. 1 N., R. 69 E., M.D.M..
4. 1974 G.L.O. Dependent Re-Survey of T. 1 S., R. 68 E., M.D.M..
5. Record of Survey Book Plat 'B', Page 20. (Refer to for Section Breakdown).
6. Parcel Map Book Plat 'B', Page 136 dated 07/08/98.

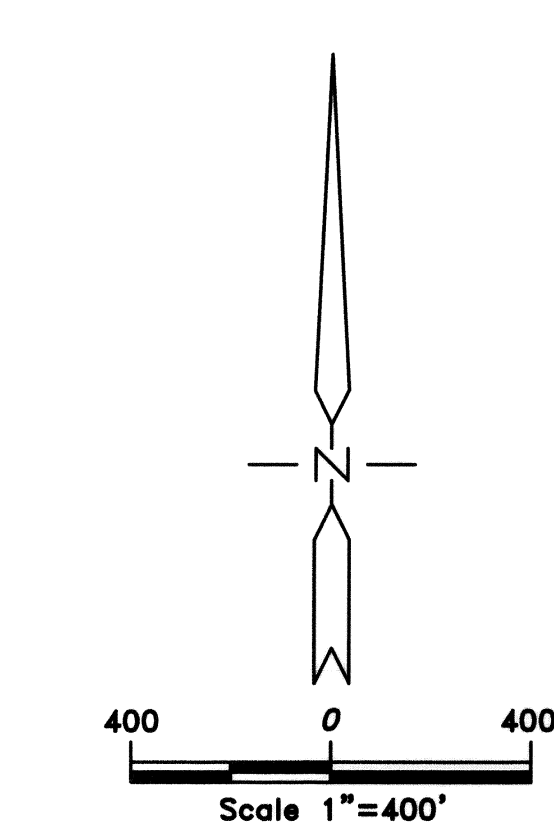

Nev-7
S. Hafen