

# CERTIFICATE OF AMENDMENT

March 16, 1999

Mr. L. Rey Flake  
Chairman of the Lincoln County Commissioners

DOCUMENT : Parcel Map, Book Plat 'B', Page 195, dated March 08, 1999.

LEGAL DESCRIPTION : A portion of the NE1/4, Sec. 15, T. 1 N., R. 67 E., M.D.M., Town of Fioche, Lincoln County, Nevada.

ASSESSOR PARCEL NUMBER : 001-331-56

RECORDING DATE : March 08, 1999.

CAPTION : The APN No. is in error, the Recorded APN No. reads 001-331-193, it should be amended to read 001-331-56.

  
Frank C. Hulse  
Professional Land Surveyor  
Nevada Certificate No. 6498

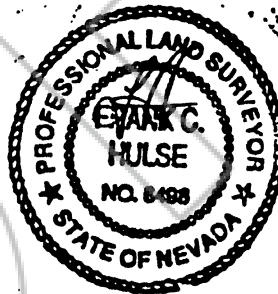

I hereby certify that I have examined this Certificate of Amendment and that the changes to the Original Document specified thereon are provided for in applicable sections of N.R.S. 278.010 through 278.630, inclusive, and N.R.S. 625.340 through 625.380, inclusive, and local ordinances adopted pursuant thereto, and I am satisfied that this Certificate of Amendment so Amends the document as to make it technically correct.

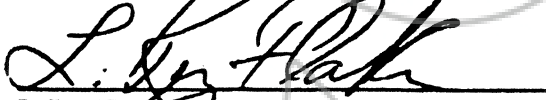
  
L. Rey Flake  
Chairman of the Lincoln County Commissioners

When Recorded Mail To:  
The Owens Surveying Outfit, Inc.  
P.O. Box 540  
Fioche, NV 89043

NO. **112468**  
FILED AND RECORDED AT REQUEST OF  
**OWENS SURVEYING**  
**MARCH 17, 1999**  
BY **20** STATED BY **1** **OWENS**  
**Plat**  
**PH** **BOOK B**  
**202 A**  
**LESLIE BOUCHER**  
  
DEPUTY  
plat book B page 202 A

195  
9026

**SURVEYOR'S CERTIFICATE**

I, Frank C. Hulse, a Professional Land Surveyor registered in the State of Nevada, certify that:

- This plat represents the results of a survey conducted under my direct supervision at the instance of James Vincent, owner.
- The lands surveyed lie within Sec. 15, T. 1 N., R. 67 E., M.D.M., Town of Pioche, Lincoln County, Nevada, and the survey was completed on June 08, 1998.
- This plat complies with the applicable state statutes and any local ordinances in effect on the date that the Governing Body gave its final approval.
- The monuments depicted on this plat are of the character shown, occupy the positions indicated and are of sufficient number and durability.

*Frank C. Hulse*  
Frank C. Hulse  
Professional Land Surveyor  
Nevada Certificate No. 6498



**OWNER'S CERTIFICATE**

I, James Vincent, do hereby certify that being the owner of the land hereon shown, have caused this property to be platted into parcels, and easements as shown and, do hereby dedicate all shown public utility easements to the public utility agencies the construction and maintenance of surface and subterranean utilities, and do hereby consent to the preparation and recordation of this parcel map.

*James Vincent*  
James Vincent  
7/24/98  
Date

**ACKNOWLEDGEMENT**

State of Nevada SS  
County of Clark  
This instrument was acknowledged before me on 7/24/98 by James Vincent.

*Spencer W. Hafén*  
My Commission expires: 04-02-98

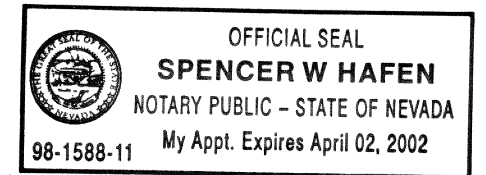

**LINCOLN COUNTY COMMISSION APPROVAL**

This map has been reviewed and approved this 22 day of June, 1998, by the Lincoln County Commissioners as a Parcel Map.

*Edward E. Wright*  
Chairman  
Lincoln County Commissioners  
Date: 22 June 98  
*John Floyd*  
Attest: Clerk  
Date: 7/16/98

**ZONING AND PLANNING APPROVAL**

This is to certify that the Director of Zoning and Comprehensive Planning, Lincoln County, Nevada, did on this 15 day of June, 1998, approve for purposes of land division and accept in behalf of the public, this map and any parcels of land offered for dedication for public use in conformity with the terms of the offer of dedication as per N.R.S. 278.010 through 278.630, inclusive.

*Spencer W. Hafén*  
Director  
Zoning and Comprehensive Planning, Lincoln County, Nevada  
Date: 6/15/98

**VICINITY MAP**

Not to Scale

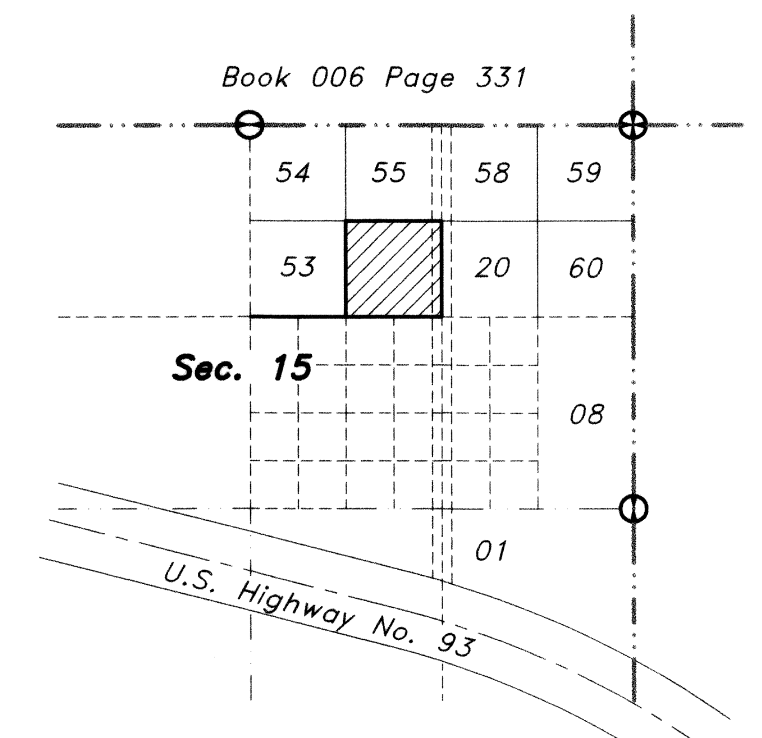

**SUBSEQUENT**

**PARCEL MAP**

for  
**James Vincent**  
A Division of Parcel Parcel 2, of Parcel Map Book 'B', Page 76,  
Situating In Sec. 15, T. 1 N., R. 67 E., M.D.M.,  
Town of Pioche, Lincoln County, Nevada

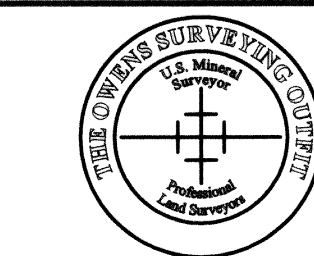

**THE OWENS SURVEYING OUTFIT**

Project Mineral, Land Surveying throughout the West:  
P.O. Box 540  
99 W. Hollywood  
Pioche, Nevada 89043  
Tel: 702-362-5116  
Fax: 702-362-5116

Nev-73  
S.Hafen

No. **112431**

Filed at the request of  
**THE OWENS SURVEYING OUTFIT:**

Date **3-08-99** At **3:01 pm**

Book **B** Page **195**

Of Parcel Maps

Official Records Book No. Lincoln County, Nevada Records

*Spencer W. Hafén*  
Recorder

Fee **17.00** Deputy

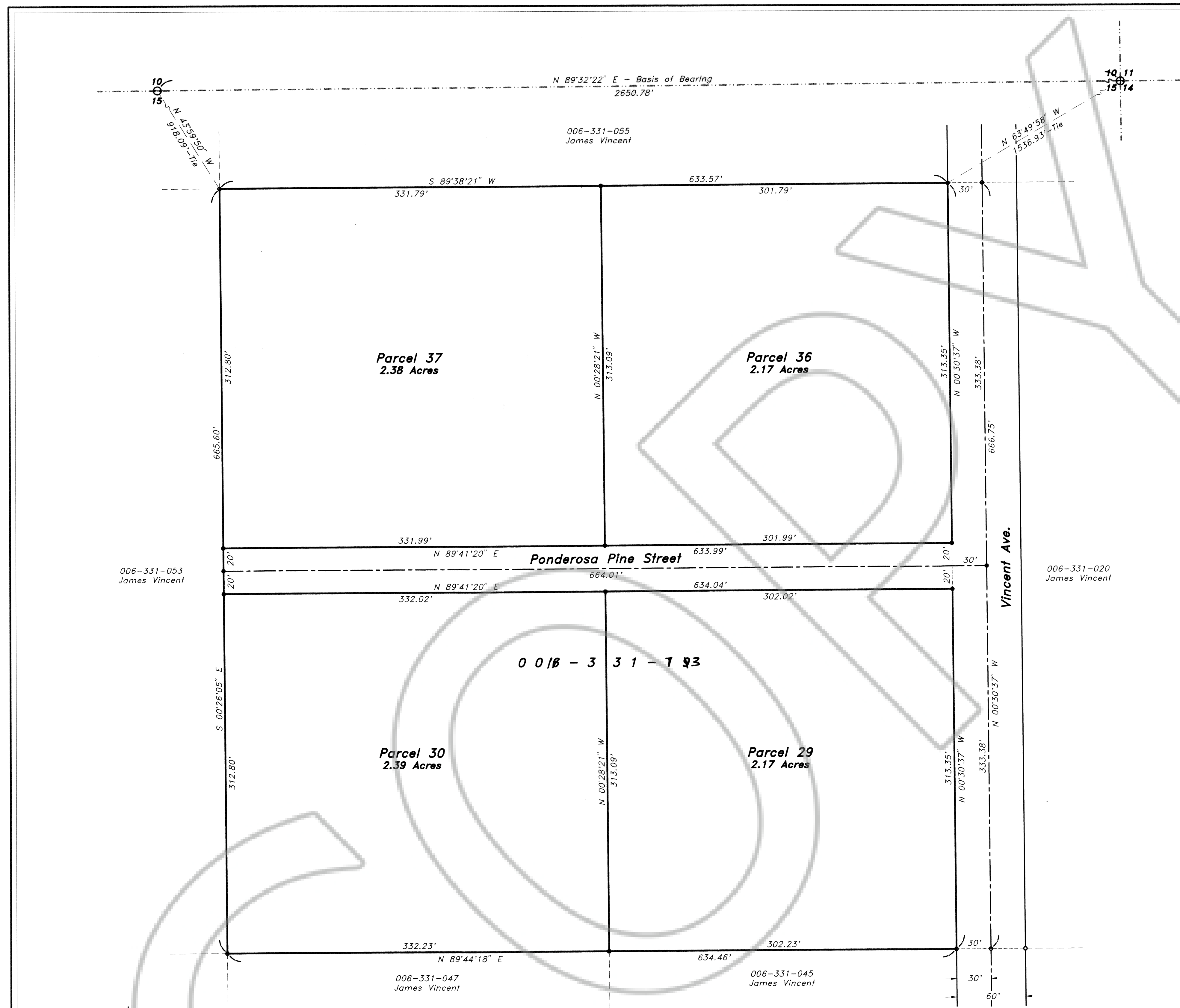

**STATEMENT**

Any subsequent changes to this map should be examined and may be determined by reference to the County Recorder's Cumulative Map Index, N.R.S. 278.5695.

**BASIS OF BEARING**

The Basis of Bearing in the North Boundary Line of Parcel's 1 & 2, Book Plat "A", Page 457, Official Records, Lincoln County, Nevada, which bears N. 89°32'22" E..

**REFERENCE MAPS**

- Re-Survey of Pioche Town, Book Plat "A", Page 382.
- Parcel Map Book Plat "A", Page 457.
- Parcel Map Book Plat "B", Page 45.
- Parcel Map Book Plat "B", Page 76.

**LEGEND**

- Set 5/8" rebar w/ plastic cap marked "HULSE PLS 6498".
- Found 5/8" rebar w/ plastic cap marked "HULSE PLS 6498".
- Found Brass Cap in Conc. Mon - P.L.S. 3644 - Sec. Cor.
- Found Brass Cap in Conc. Mon. - P.L.S. 3644 - 1/4 Sec. Cor.

