

# CERTIFICATE OF AMENDMENT

March 16, 1999

Mr. L. Rey Flake  
Chairman of the Lincoln County Commissioners

DOCUMENT : Parcel Map, Book Plat 'B', Page 190, dated March 08, 1999.

LEGAL DESCRIPTION : A portion of the NE1/4, Sec. 15, T. 1 N., R. 67 E., M.D.M., Town of Pioche, Lincoln County, Nevada.

ASSESSOR PARCEL NUMBER : 001-331-55

RECORDING DATE : March 08, 1999.

CAPTION : The Legal Description in the Title Block is in error, the Recorded Legal Description reads, A Division of Parcel Parcel 4, of Parcel Map Book 'B', Page 76. It should be amended to read A Division of Parcel 1 of Parcel Map Book Plat 'B', Page 76.

  
Frank C Hulse  
Professional Land Surveyor  
Nevada Certificate No. 6498

3/16/99

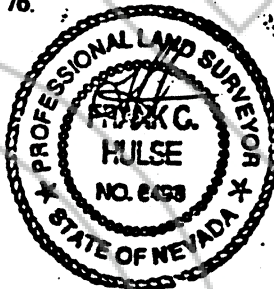

I hereby certify that I have examined this Certificate of Amendment and that the changes to the Original Document specified thereon are provided for in applicable sections of N.R.S. 278.010 through 278.630, inclusive, and N.R.S. 625.340 through 625.380, inclusive, and local ordinances adopted pursuant thereto, and I am satisfied that this Certificate of Amendment so Amends the document as to make it technically correct.

  
L. Rey Flake  
Chairman of the Lincoln County Commissioners

When Recorded Mail To:  
The Owens Surveying Outfit, Inc.  
P.O. Box 540  
Pioche, NV 89043

NO. **112463**  
FILED AND RECORDED AT REQUEST OF  
OWENS SURVEYING  
MARCH 17, 1999  
AT 20 MINUTES PAST 1 O'CLOCK  
PM IN BOOK B PLAT  
RECORDS PAGE 199 A&B (INCL.)  
COUNTY, NEVADA  
LESLIE BOUCHER  
COUNTY RECORDER  
DEPUTY  
plat book B page 197 A



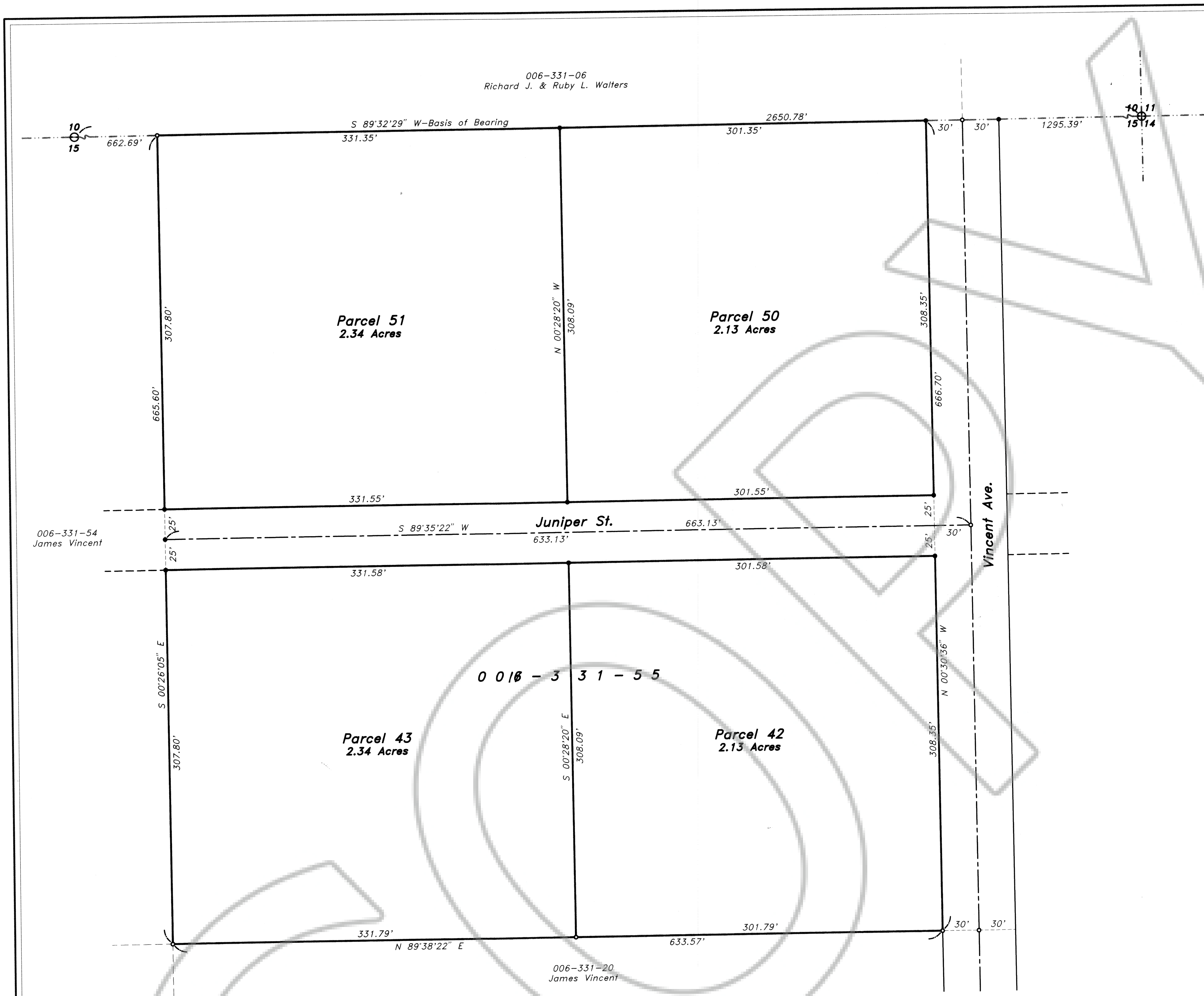

**SURVEYOR'S CERTIFICATE**

I, Frank C. Hulse, a Professional Land Surveyor registered in the State of Nevada, certify that:

- This plat represents the results of a survey conducted under my direct supervision at the instance of James Vincent, owner.
- The lands surveyed lie within Sec. 15, T. 1 N., R. 67 E., M.D.M., Town of Pioche, Lincoln County, Nevada, and the survey was completed on July 06, 1998.
- This plat complies with the applicable state statutes and any local ordinances in effect on the date that the Governing Body gave its final approval.
- The monuments depicted on this plat are of the character shown, occupy the positions indicated and are of sufficient number and durability.

*Frank C. Hulse*  
 Frank C. Hulse  
 Professional Land Surveyor  
 Nevada Certificate No. 6498

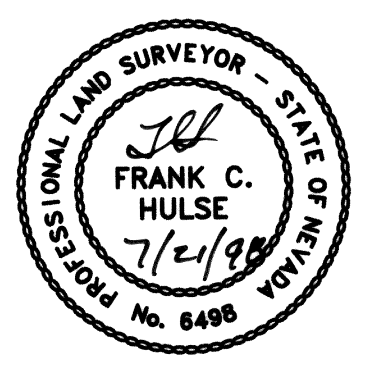

**OWNER'S CERTIFICATE**

I, James Vincent, do hereby certify that being the owner of the land hereon shown, have caused this property to be platted into parcels, and easements as shown and, do hereby dedicate all shown public utility easements to the public utility agencies the construction and maintenance of surface and subterranean utilities, and do hereby consent to the preparation and recordation of this parcel map.

*James Vincent* 7/24/98  
 James Vincent Date

**ACKNOWLEDGEMENT**

State of Nevada ss  
 County of Lincoln  
 This instrument was acknowledged before me on 7/24/98 by James Vincent.  
 My Commission expires: 04-02-02



**LINCOLN COUNTY COMMISSION APPROVAL**

This map has been reviewed and approved this 20 day of July, 1998, by the Lincoln County Commissioners as a Parcel Map.  
*Edward E. Wright* 20 July 98  
 Chairman  
 Lincoln County Commissioners  
*Carmine Hagan* 7-20-98  
 Attest: Clerk Date

**ZONING AND PLANNING APPROVAL**

This is to certify that the Director of Zoning and Comprehensive Planning, Lincoln County, Nevada, did on this 23 day of July, 1998, approve for purposes of land division and accept in behalf of the public, this map and any parcels of land offered for dedication for public use in conformity with the terms of the offer of dedication as per N.R.S. 278.010 through 278.630, inclusive.  
*Walter S. Higbee* 07-21-98  
 Director  
 Zoning and Comprehensive Planning, Lincoln County, Nevada Date

**VICINITY MAP**

Not to Scale

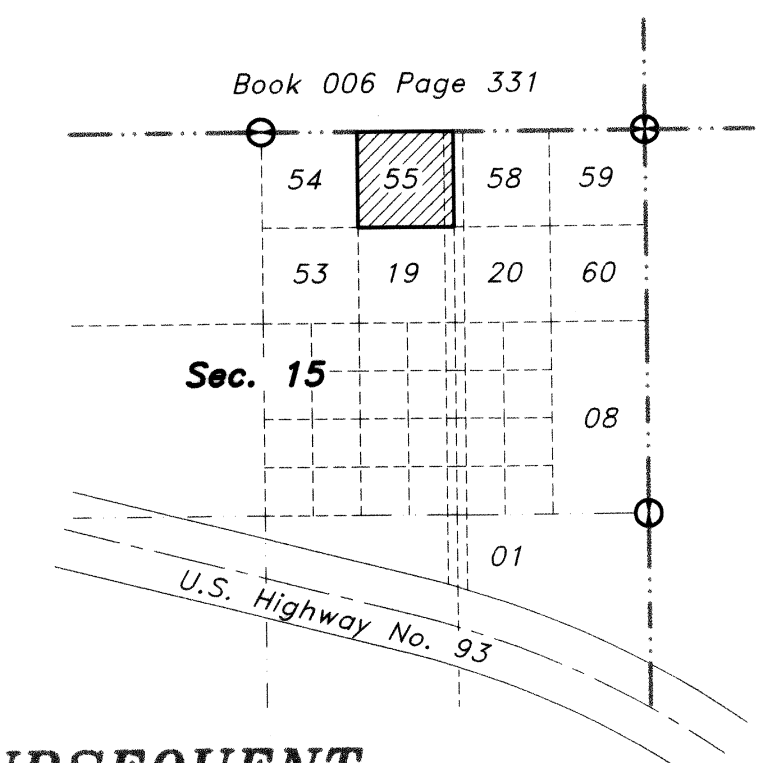

**SUBSEQUENT**

APN 006-331-55

**BASIS OF BEARING**

The Basis of Bearing in the North Boundary Line of Parcel's 1 & 2, Book Plat "A", Page 457, Official Records, Lincoln County, Nevada, which bears N. 89°32'22" E..

**REFERENCE MAPS**

- Re-Survey of Pioche Town, Book Plat "A", Page 382.
- Parcel Map Book Plat "A", Page 457.
- Parcel Map Book Plat "B", Page 45.
- Parcel Map Book Plat "B", Page 76.

**STATEMENT**

Any subsequent changes to this map should be examined and may be determined by reference to the County Recorder's Cumulative Map Index, N.R.S. 278.5695.

**LEGEND**

- Set 5/8" rebar w/ plastic cap marked "HULSE PLS 6498".
- Found 5/8" rebar w/ plastic cap marked "HULSE PLS 6498".
- ⊕ Found Brass Cap in Conc. Mon - P.L.S. 3644 - Sec. Cor..
- ⊙ Found Brass Cap in Conc. Mon. - P.L.S. 3644 - 1/4 Sec. Cor..

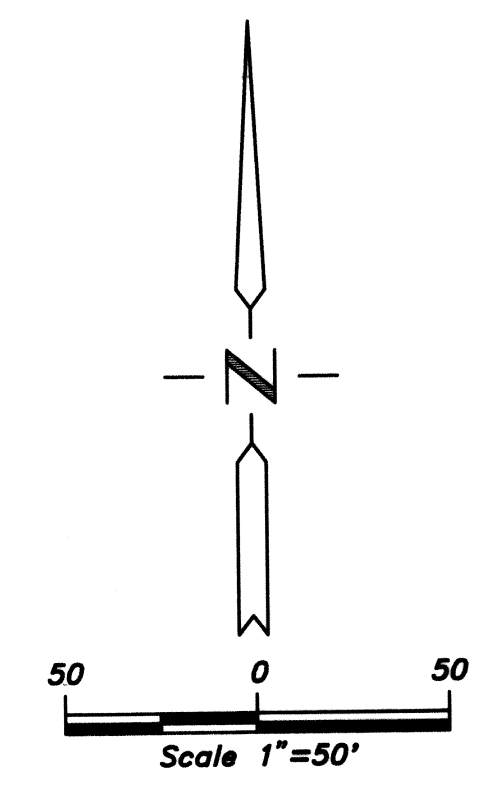

**PARCEL MAP**  
 for  
**James Vincent**  
 A Division of Parcel Parcel 4, of Parcel Map 'B', Page 76,  
 Situated in Sec. 15, T. 1 N., R. 67 E., M.D.M.,  
 Town of Pioche, Lincoln County, Nevada

No. **112426**  
 Filed at the request of  
**THE OWENS SURVEYING OUTFIT:**  
 Date 3-8-99 At 3:01 pm  
 Book B Page 190  
 Of Parcel Maps  
 Official Records Book No. \_\_\_\_\_  
 Lincoln County, Nevada Records  
*Julie Sitzer*, Recorder  
*Julie Sitzer* Deputy  
 Fee 17.00

**THE OWENS SURVEYING OUTFIT**  
 Project Manual, Land Surveying throughout the West.  
 P.O. Box 540  
 89 W. Hollywood  
 Pioche, Nevada 89043  
 Tel: 702-962-5116  
 Fax: 702-962-5116

**Nev-73**  
 S. Hafén