

Lat. 38°38'52.54928"
 Long. -114°38'18.33859"
 N. 27667077.1980'
 E. 926016.8560'
 H. 6082.0050'

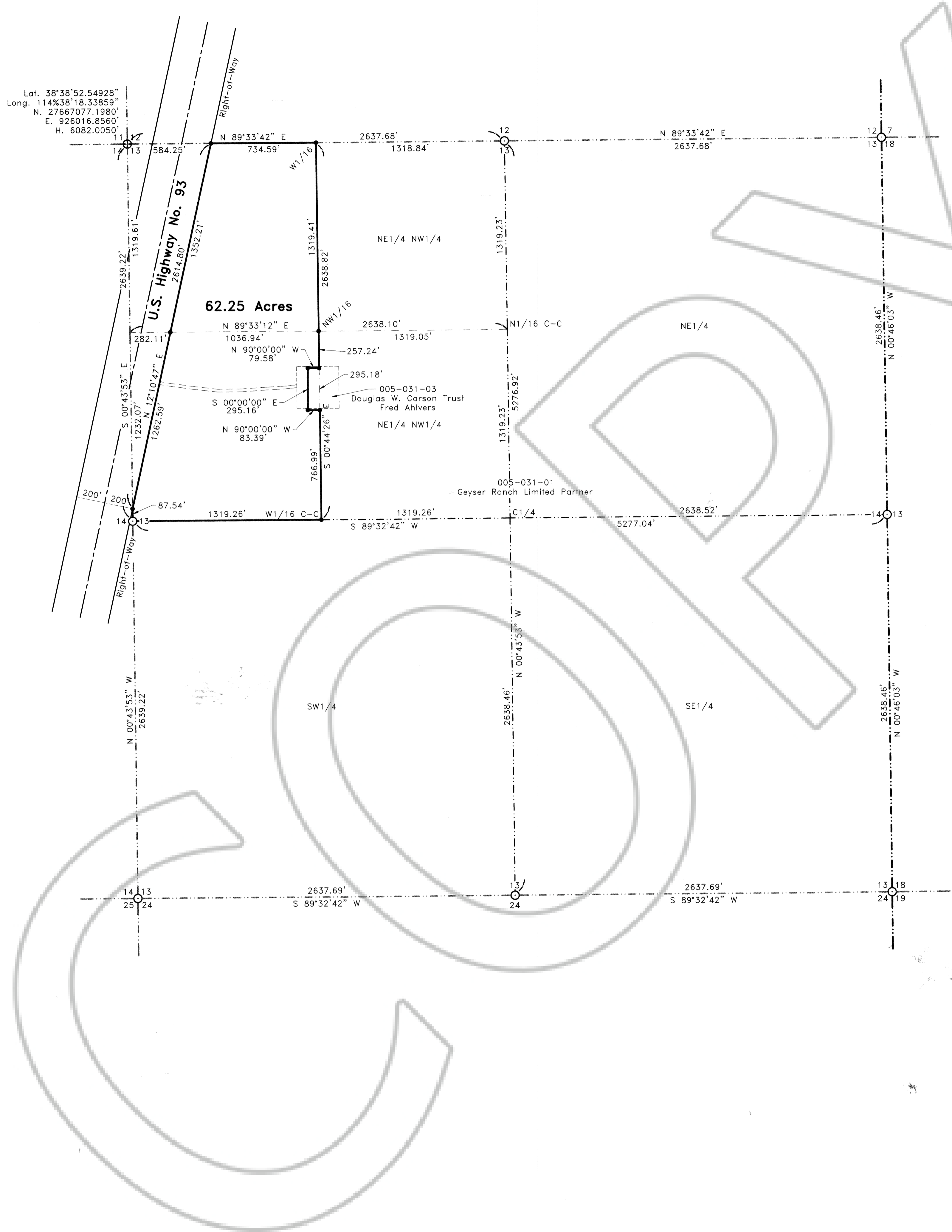

SURVEYOR'S CERTIFICATE

I, Frank C. Hulse, a Professional Land Surveyor registered in the State of Nevada, do hereby certify that:

1. This Plat represents the results of a survey conducted by me, or under my direct supervision at the instance of Douglas W. Carson, Trustee of the Douglas W. Carson Trust and Fred Ahlvers, owners.
2. The lands surveyed lie within a portion of the W1/2 of the NW1/4 of Sec. 13, T. 9 N., R. 65 E., M.D.M., Lincoln County, Nevada, and the survey was completed on Nov. 20, 1998.
3. This plat complies with the applicable state statutes and any local ordinances in effect on the date that the Governing Body gave its final approval.
4. The monuments depicted on this plat are of the character shown, occupy the positions indicated and are of sufficient number and durability.

Frank C. Hulse
 Frank C. Hulse
 Professional Land Surveyor
 Nevada Certificate No. 6498



SURVEYOR'S NOTE

The Data for Sec. 13, was taken from the G.L.O. Field Notes & Map of the 1881 Survey of T. 9 N., R. 65 E., M.D.M. No Corners were found to establish the location of the Section Corners, therefore the notes from the above mentioned survey were used to determine the recorded location of said corners.

BASIS OF BEARING

The Basis of Bearing was established using G.P.S. from a known U.S.G.S. Control Station described as 'GEYSER', using NAD83 Coordinates, and established a local Control Station on a G.L.O. B.C. described as the NW Cor. of Sec. 13, T. 9 N., R. 65 E., M.D.M..

STATEMENT

Any Subsequent changes to this map should be examined and may be determined by reference to the County Recorder's Cumulative Map Index, N.R.S. 278.5695.

REFERENCE MAPS

1. 1872 G.L.O. Survey of a portion of T. 9 N., R. 65 E., M.D.M..
2. Highway Right-of-Way maps for U.S. Highway No. 93.

LEGEND

- Set 1/2" rebar w/ plastic cap marked "HULSE PLS 6498".
- ⊕ Found Rock Mound & Post, Sec. Cor., Unless otherwise noted.
- Cor. Not Found, Calculated as per Surveyor's Note above.

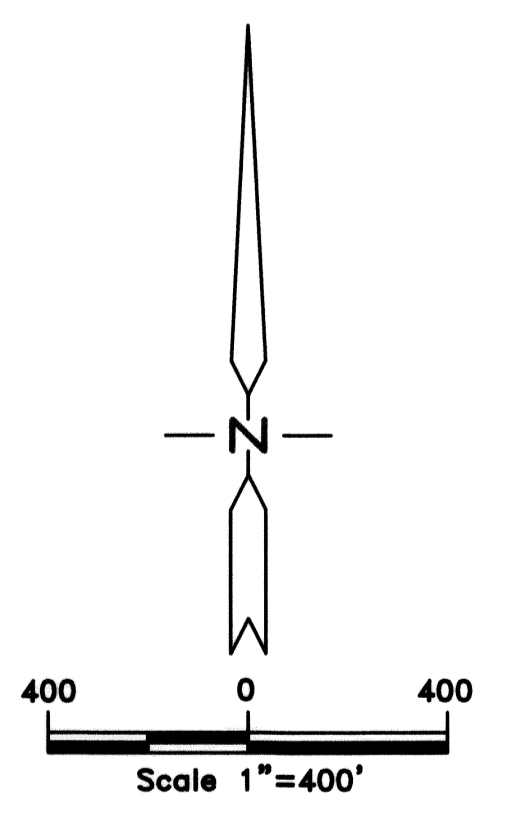

 THE OWENS SURVEYING OUTFIT, INC. <small>Water Right, Mineral & Land Surveying Throughout the West</small> P.O. Box 540 99 W. Hollywood Pioche, Nevada 89043 Tel : 702-962-5115 Fax : 702-962-5116	RECORD OF SURVEY		No. 112425
	for Douglas W. Carson and Fred Ahlvers		Filed at the Request of : The Owens Surveying Outfit, Inc.
	Sited within a portion of the W1/2 of the NW1/4 Sec. 13, T. 9 N., R. 65 E., M.D.M., Lincoln County, Nevada		Date 3-8-99 At 2:55 pm
	THE OWENS SURVEYING OUTFIT, INC.		Book Plat B Page 189
Nev-155 S. Hafen	Official Records Lincoln County, Nevada <i>Leslie Boucher</i> Leslie Boucher, Recorder		Deputy
			Fee 17.00