

SURVEYOR'S CERTIFICATE

I, Frank C. Hulse, a Professional Land Surveyor registered in the State of Nevada, do hereby certify that:

1. This Plat represents the results of a survey conducted by me, or under my direct supervision at the instance of Lewis Lloyd Hamrick, George Andrew Hamrick and James Lee Hamrick, owners.
2. The lands surveyed lie within the NW1/4 SE1/4, of Sec. 32, T. 6 S., R. 61 E., M.D.M., Lincoln County, Nevada, and the survey was completed on Feb. 22, 1999.
3. This plat complies with the applicable state statutes and any local ordinances in effect on the date that the Governing Body gave its final approval.
4. The monuments depicted on this plat are of the character shown, occupy the positions indicated and are of sufficient number and durability.

Frank C. Hulse
 Frank C. Hulse
 Professional Land Surveyor
 Nevada Certificate No. 6498



BASIS OF BEARING

The Basis of Bearing was established using G.P.S. from a known U.S.G.S. Control Station described as 'CORRAL', using NAD83 Coordinates.

STATEMENT

Any Subsequent changes to this map should be examined and may be determined by reference to the County Recorder's Cumulative Map Index, N.R.S. 278.5695.

REFERENCE DOCUMENTS

1. Record of Survey Book Plat 'A', Page 469, dated 01/24/96.
2. Parcel Map Book Plat 'A', Page 198, dated 01/03/83.
3. Dept. of Highways Right-of-Way Division, Project No. S-544(11), dated 10/68.
4. Record of Survey Plat 'B', Page 184, dated 01/26/99.
5. Resolution by the Lincoln County Commissioners recorded in Book 8, Page 690, dated 12/27/73.
6. Resolution by the Lincoln County Commissioners recorded in Book 10, Page 582, dated 07/19/74.

LEGEND

- Set 1/2" rebar w/ plastic cap marked "HULSE PLS 6498".
- Found 1/2" rebar w/ plastic cap marked "HULSE PLS 6498".
- Found 1/2" rebar w/ plastic cap marked "OWENS PLS 2884".
- ⊕ Found 5/8 rebar w/ Alum. Cap marked R.L.S. 4428, 1/4 Sec. Cor.
- ⊕ Found 5/8 rebar w/ Alum. Cap marked R.L.S. 4428, Sec. Cor.

LEGAL DESCRIPTION

A Parcel of Land situated within the NW1/4 SE1/4 of Sec. 32, T. 6 S., R. 61 E., M.D.M., Lincoln County, Nevada, being more particularly described as follows:

Beginning at the NW Cor. of said parcel of land whence the W1/4 Cor. of said Sec. 32 bears N. 88°56'53" W. a distance of 3488.41 feet, said point being the Point of Beginning;

Thence S. 88°56'53" E. a distance of 50.66 feet to the NE Cor. of said parcel of land;
 Thence S. 08°14'15" E. a distance of 391.65 feet to the SE Cor. of said parcel of land;
 Thence S. 89°37'37" W. a distance of 50.48 feet to the SW Cor. of said parcel of land;
 Thence N. 08°14'15" W. a distance of 392.93 feet to the NW Cor. of said parcel of land and the Point of Beginning;

Containing 0.45 Acres or 19615 Sq.Ft., more or less.

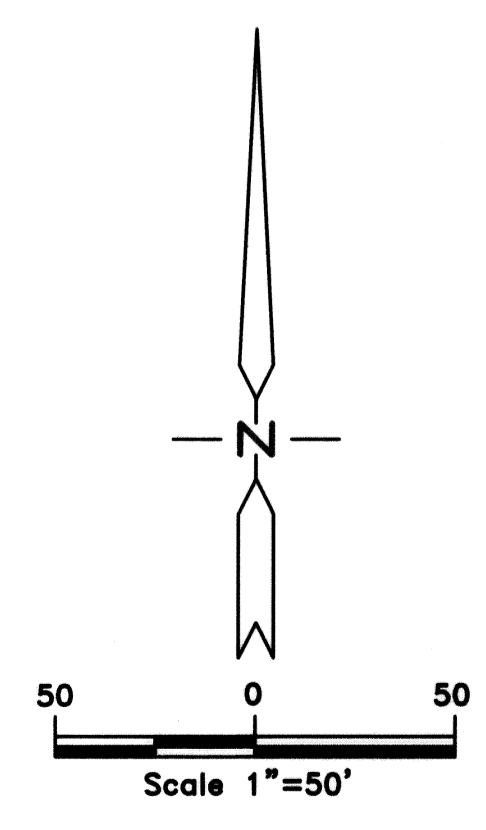
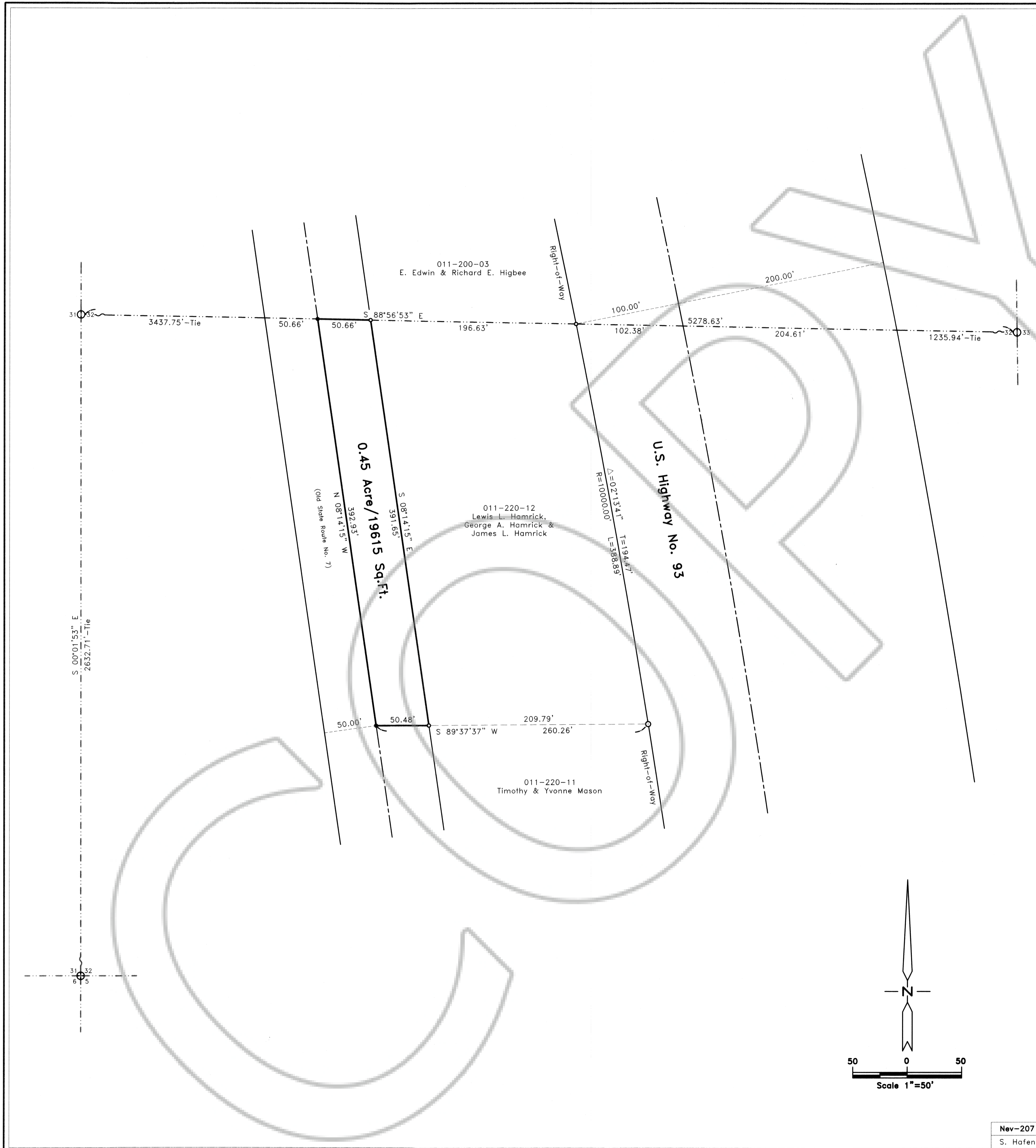

Nev-207
S. Hafen

RECORD OF SURVEY		No. 112358
for Lewis Lloyd Hamrick, George Andrew Hamrick & James Lee Hamrick		Filed at the Request of: The Owens Surveying Outfit, Inc.
Situating within the NW1/4 SE1/4 Sec. 32, T. 6 S., R. 61 E., M.D.M., Lincoln County, Nevada		Date 2-23-99 At 10:40 AM
THE OWENS SURVEYING OUTFIT, INC. <small>Water Right, Mineral & Land Surveying throughout the West</small>		Book Plat B Page 188
P.O. Box 540 99 W. Hollywood Pioche, Nevada 89043 Tel : 702-962-5115 Fax : 702-962-5116		Official Records Lincoln County, Nevada <i>Leslie Boucher</i> Leslie Boucher, Recorder
		Fee 17.⁰⁰