

R 64 E MDM T 4 S

REF: US DEPT OF THE INTERIOR
GEOLOGICAL SURVEY
CALIENTE QUADRANGLE
NEVADA

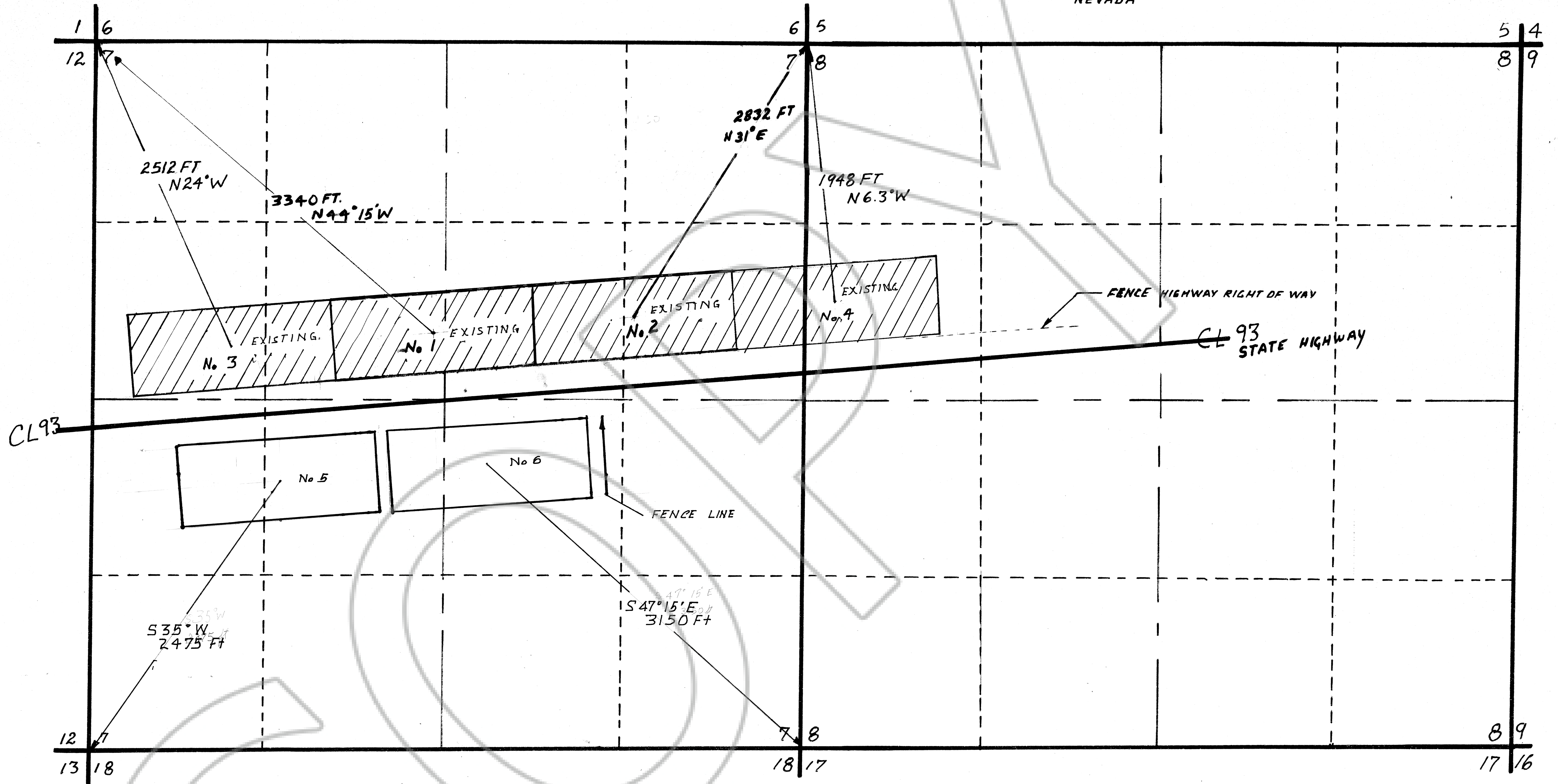

CL 93

CL 93 STATE HIGHWAY

FENCE LINE

FENCE HIGHWAY RIGHT OF WAY

SCALE: 1/4" = 400 FT.

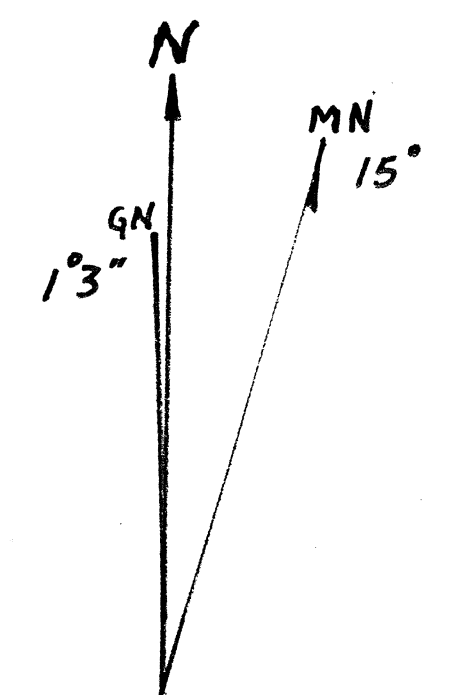

NOTE: BEVERLY SILVER MINES
No. 1 AND No. 2,
No. 3 AND No. 4 ARE ADJACENT
AND EXISTING
THIS MAP SUBMITTED FOR No. 5
AND No. 6

NO. 112300
FILED AND RECORDED AT REQUEST OF
Robert W. Spencer
February 16, 1922
AT 28 MINUTES PAST 3 O'CLOCK
P.M. IN BOOK 137 OF OFFICIAL
RECORDS PAGE 591 LINCOLN
COUNTY, NEVADA.
Leslie Beucher
COUNTY RECORDER
Melba Lynch, Deputy

BEVERLY SILVER MINES No. 1, No. 2,
No. 3 AND No. 4 ARE EXISTING
THIS MAP IS FOR No. 5 AND
No. 6

APPROVED BY *Robert W. Spencer*