

SURVEYOR'S CERTIFICATE

I, Frank C. Hulse, a Professional Land Surveyor registered in the State of Nevada, do hereby certify that:

1. This Plat represents the results of a survey conducted by me, or under my direct supervision at the instance of Lewis Lloyd Hamrick, George Andrew Hamrick and James Lee Hamrick, owners.
2. The lands surveyed lie within the NW1/4 SE1/4, of Sec. 32, T. 6 S., R. 61 E., M.D.M., Lincoln County, Nevada, and the survey was completed on Jan. 25, 1999.
3. This plat complies with the applicable state statutes and any local ordinances in effect on the date that the Governing Body gave its final approval.
4. The monuments depicted on this plat are of the character shown, occupy the positions indicated and are of sufficient number and durability.

Frank C. Hulse
 Frank C. Hulse
 Professional Land Surveyor
 Nevada Certificate No. 6498



BASIS OF BEARING

The Basis of Bearing was established using G.P.S. from a known U.S.G.S. Control Station described as "CORRAL", using NAD83 Coordinates.

STATEMENT

Any Subsequent changes to this map should be examined and may be determined by reference to the County Recorder's Cumulative Map Index, N.R.S. 278.5695.

REFERENCE MAPS

1. Record of Survey Book Plat 'A', Page 469, dated 01/24/96.
2. Parcel Map Book Plat 'A', Page 198, dated 01/03/83.
3. Dept. of Highways Right-of-Way Division, Project No. S-544(11), dated 10/68.

LEGEND

- Set 1/2" rebar w/ plastic cap marked "HULSE PLS 6498".
- Found 1/2" rebar w/ plastic cap marked "OWENS PLS 2884".
- ⊗ Found 5/8 rebar w/ Alum. Cap marked R.L.S. 4428, 1/4 Sec. Cor.
- ⊗ Found 5/8 rebar w/ Alum. Cap marked R.L.S. 4428, Sec. Cor.

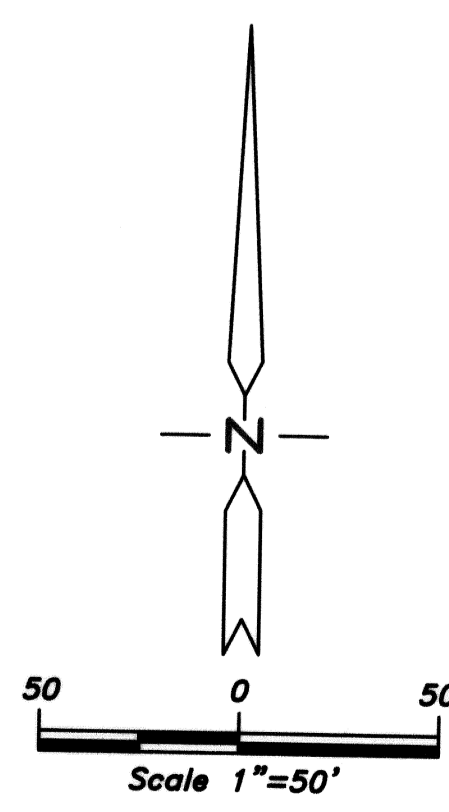
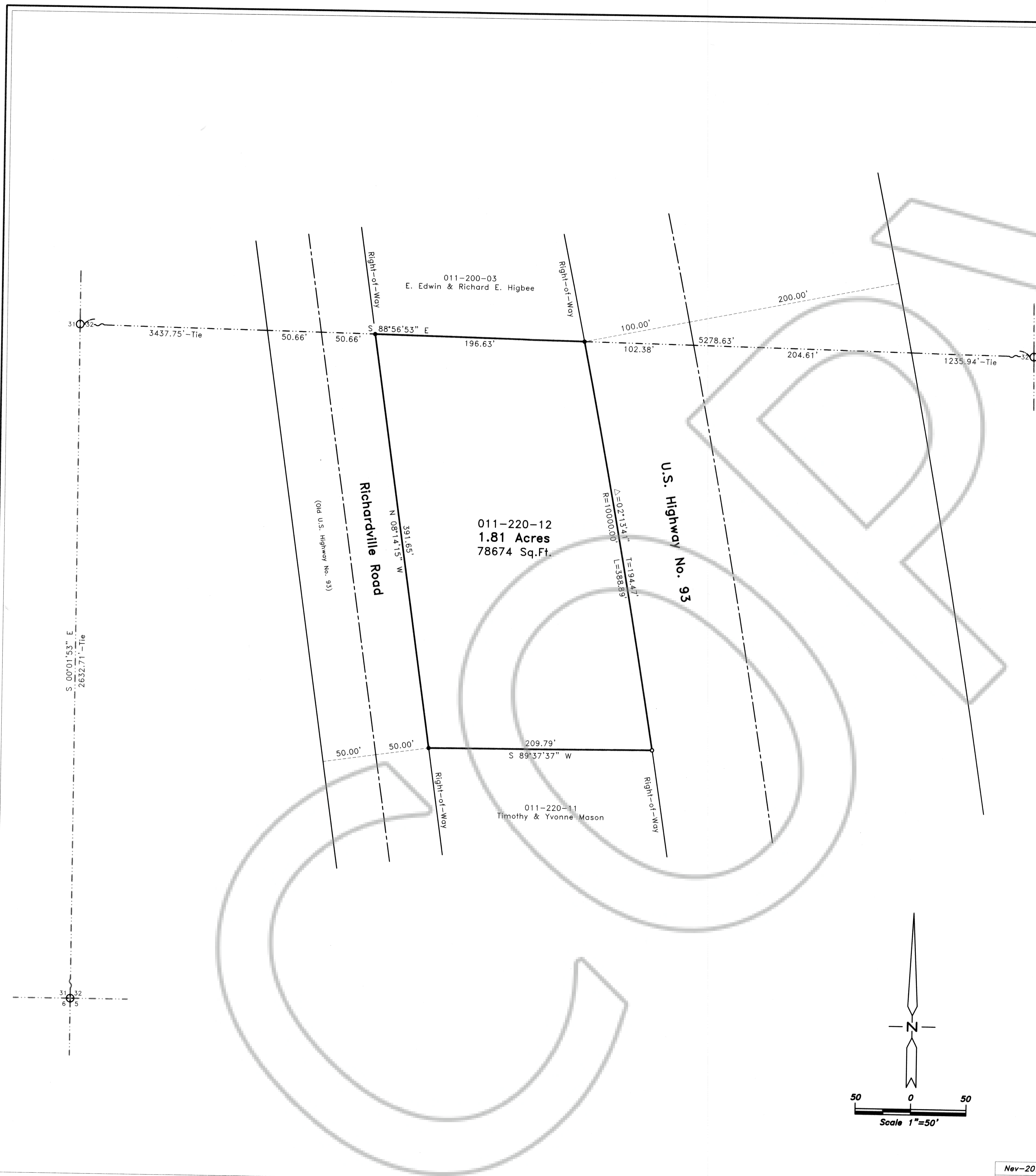

RECORD OF SURVEY		No. 11223
for Lewis Lloyd Hamrick, George Andrew Hamrick & James Lee Hamrick		Filed at the Request of: The Owens Surveying Outfit, Inc.
Sited within the SE1/4 Sec. 32, T. 6 S., R. 61 E., M.D.M., Lincoln County, Nevada		Date Jan 26, 1999 at 1:55 pm
THE OWENS SURVEYING OUTFIT, INC. <small>Water Right, Mineral & Land Surveying throughout the West</small>		Book Plat B Page 184
P.O. Box 540 99 W. Hollywood Pioche, Nevada 89043 Tel: 702-962-5115 Fax: 702-962-5116		Official Records Lincoln County, Nevada Leslie Boucher Leslie Boucher, Recorder
By: <i>Melroy</i>		Fee \$17.00

Nev-207
S. Hafen