

Curve data:
 A: Δ 32°28'52"
 R 45.00'
 L 64.78'
 C 59.33'
 B: Δ 88°51'43"
 R 10.00'
 L 15.51'
 C 14.00'

PETER J. HEWITT

U.S. Gov't
BUREAU OF LAND
MANAGEMENT

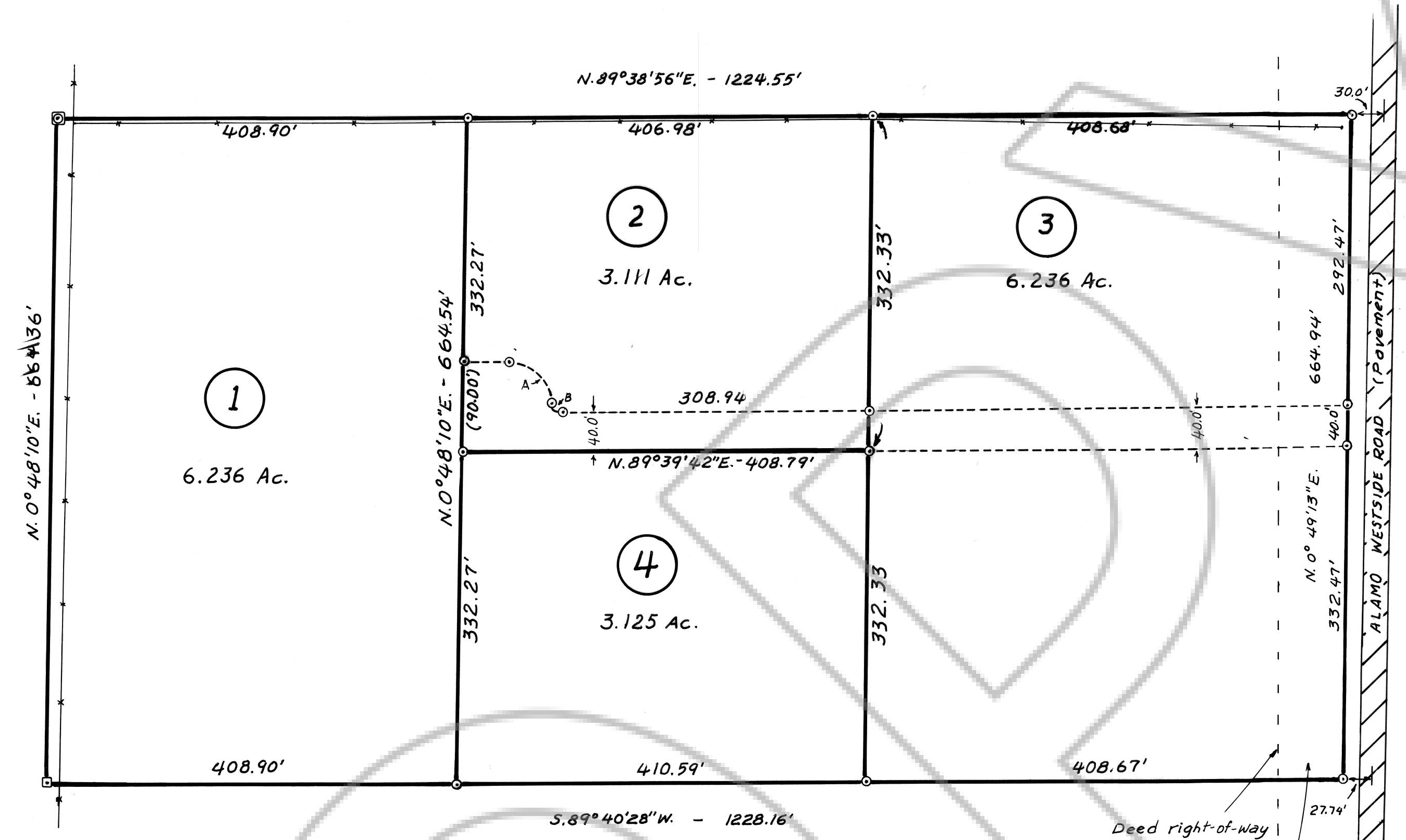

JOE V. HIGBEE ET AL.

Deed right-of-way
Vacated by County
Commission, 12/7/98
(1.097 Ac. - 47805 sq ft.)

Alamo, 1/2 miles

Found stone marked
1/4" in stone mound

Found rebar & aluminum cap
stamped R.L. Hafen, P.L.S. 4428
Described Plat Bk. B, Page 15
Lincoln County Records

SECTION 31
T.6S., R.61E.
M.D.M.

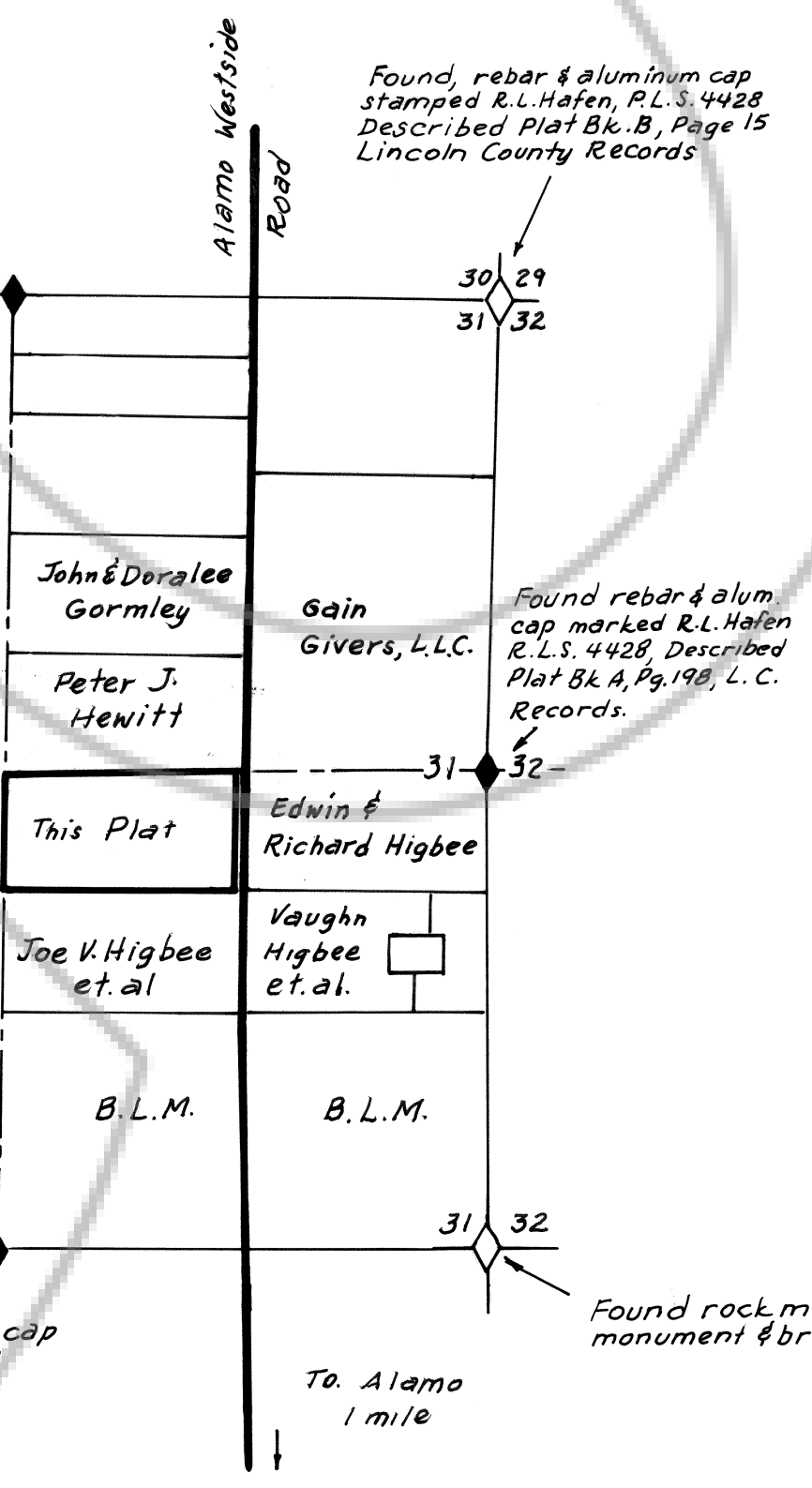

VICINITY MAP
Approx. Scale, 1" = 1,000'

PLANNING COMMISSION

At the regular meeting of the Lincoln County Planning Commission held this 11 day of Jan 1999, this plat was examined and recommended for approval.

Wardell S. Higbee
Chairman

COUNTY COMMISSION

At the regular meeting of the Lincoln County Commission held this 20 day of Jan 1999, this plat was examined and approved for recordation.

John Hall
Chairman

Christy Hagan
Attest: Clerk

SURVEYOR'S CERTIFICATE

I, Lenard D. Smith, a Professional Land Surveyor registered in the State of Nevada certify that:

- This plat represents the results of a survey conducted under my direct supervision at the instance of Paul Christian.
- The lands surveyed lie within Section 31, T.6S., R.61E., M.D.M. and the survey was completed on December 2, 1998.
- This plat complies with applicable state statutes and any local ordinances in effect on the date that the governing body gave its final approval.
- The monuments depicted on the plat are of the character shown, occupy the positions indicated and are of sufficient number and durability.

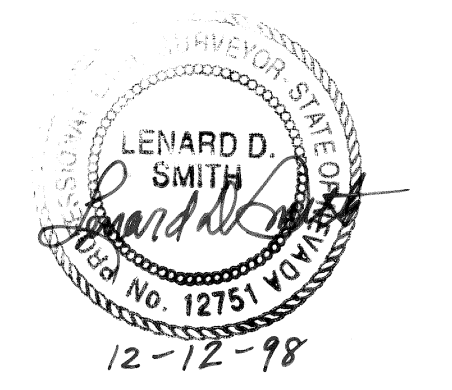

OWNER'S CERTIFICATE

I, Paul Christian certify that I am the owner of the lands depicted on this plat and have requested Lenard D. Smith, a Professional Land Surveyor to prepare this plat for recordation.

Paul Christian
Paul Christian

ACKNOWLEDGEMENT

This is to certify that the above named person did appear before me this day of 1998, and executed the owners certificate freely and voluntarily for the purposes stated.

Notary Public

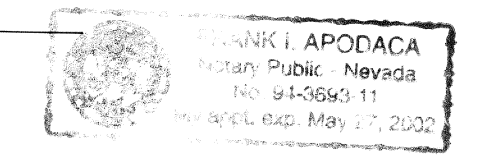

MAP REFERENCES

- Parcel Map for Joe V. & Vaughn M. Higbee, by L.D. Smith, P.L.S. 12751 filed Plat Book B, Page Lincoln County Records.
- Parcel Map for Michael Leavitt by Kenneth Brown, R.L.S. 4865 filed Book A, Page 174B, Lincoln County Records.
- Parcel Map for Vaughn M. & Ards S. Higbee by R.L. Hafen, R.L.S. 4428, Filed Plat Book A, Page 198, Lincoln County Records.
- Parcel Map for Joe V. Higbee by R.L. Hafen R.L.S. 4428 filed Book A Page 332, Lincoln County Records.

LEGEND

- Set 5/8" rebar with plastic cap stamped L. SMITH PLS 12751
- Found rebar with plastic cap stamped L. SMITH PLS 12751
- ⊗ Found rebar with aluminum cap stamped L. SMITH PLS 12751

BASIS OF BEARINGS

The Township line, being the south line of section 31, T.6S., R.61E., M.D.M., which is recorded by G.L.O. as N.89°45'E.

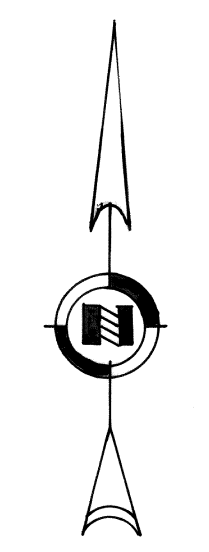

SCALE: 1 inch = 100 feet

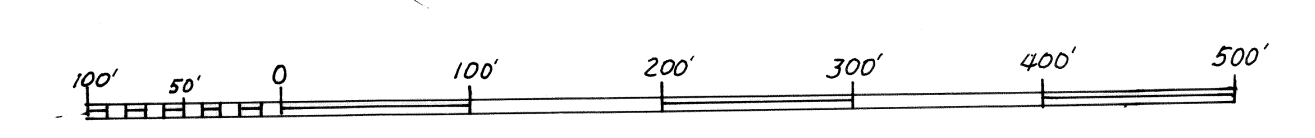

RECORDER'S CERTIFICATE
 File No. 112203
 Recorded at the request of
 PAUL CHRISTIAN
 Date Jan 21, 1999 at 2:30 PM
 Filed Plat Book B, Page 193
 Lincoln County Records
 LESLIE BOUCHER, RECORDER
 By *Leslie Boucher*

PARCEL MAP
 FOR PAUL CHRISTIAN
 IN THE N 1/2 NW 1/4 SE 1/4 SECTION 31, T.6S.,
 R.61E., M.D.M., LINCOLN COUNTY,
 NEVADA