

SURVEYOR'S CERTIFICATE

I, Lenard D. Smith, a Professional Land Surveyor registered in the State of Nevada, certify that:

1. This plat represents the results of a survey conducted under my direct supervision at the instance of Kenneth D. & Norma D. Lee.
2. The lands surveyed lie within the SE 1/4 SW 1/4 Section 28, T.1S, R.68E, M.D.M., and the survey was completed on November 9, 1998.
3. This plat complies with applicable state statutes and any local ordinances in effect on the date that the governing body gave its final approval.
4. The monuments depicted on the plat are of the character shown, occupy the positions indicated and are of sufficient number and durability.

Lenard D. Smith P.L.S. 12751

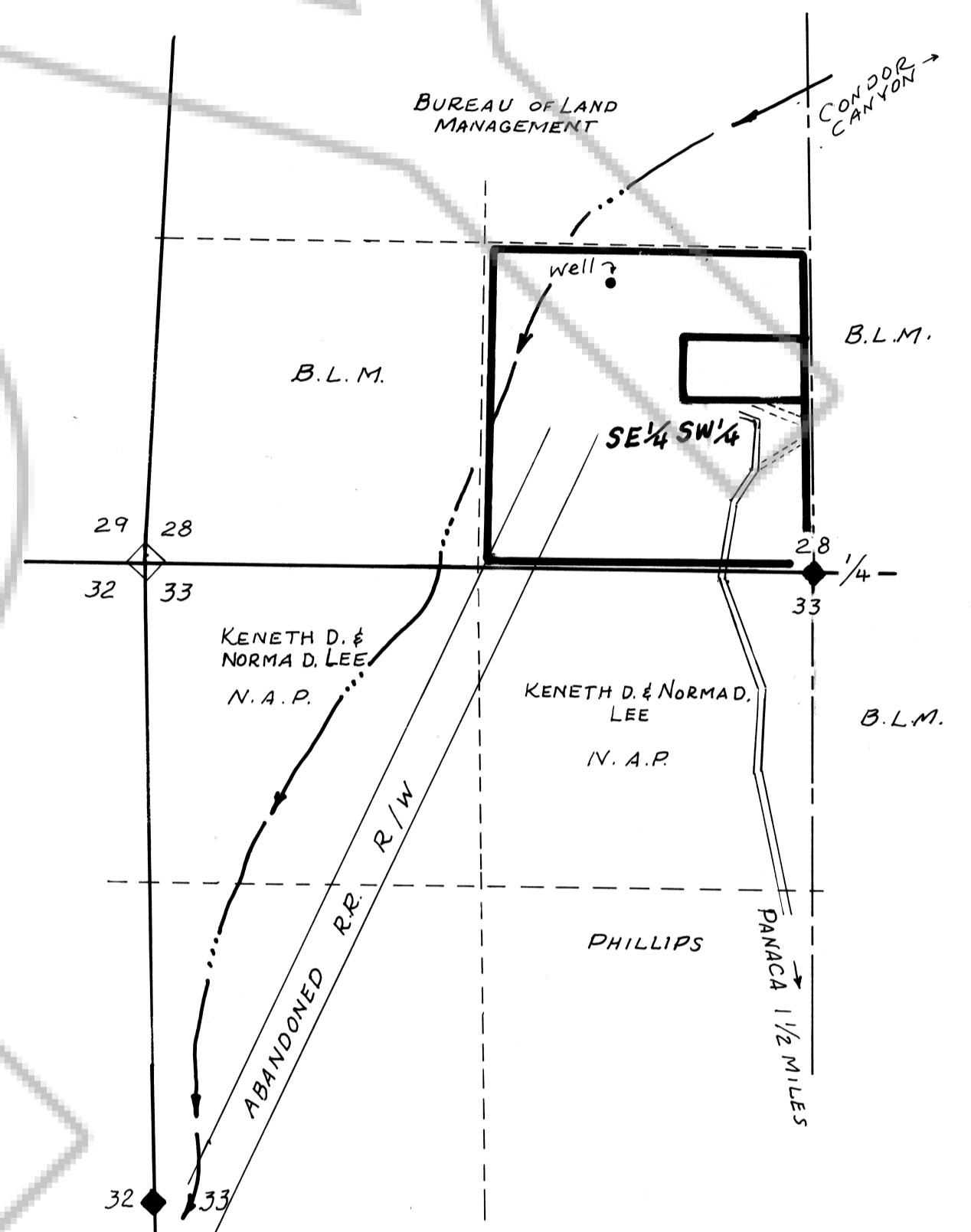
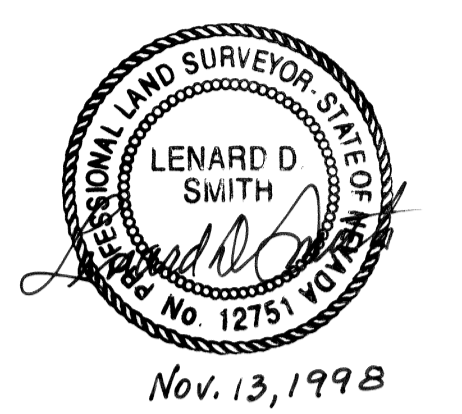

VICINITY MAP
Approximate Scale, 1" = 660'

LEGEND

○ Set 5/8" rebar with cap stamped L. Smith PLS 12751

BASIS OF BEARINGS

The West half of the south line of Section 28, T.1S, R.68E, M.D.M. as recorded in the 1971 Dependent Resurvey, as N.89°36'W.

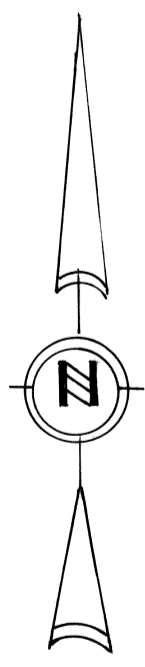

SCALE: 1" = 100'

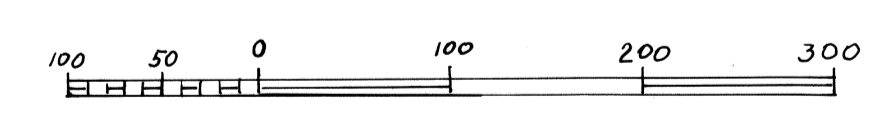

OWNERS CERTIFICATE

We, the undersigned certify that we are the owners of the lands depicted on this plat and have requested Lenard D. Smith a Professional Land Surveyor prepare this plat for recordation.

Kenneth D. Lee *Norma D. Lee*
Kenneth D. Lee Norma D. Lee

ACKNOWLEDGEMENT

This is to certify that Kenneth D. Lee and Norma D. Lee appeared before me this 17th day of November 1998 and executed the above owners certificate freely and voluntarily for the purposes stated.

Margaret H. Jones
Notary Public

PLANNING COMMISSION

At the regular meeting of the Lincoln County Planning Commission held this 14th day of Dec. 1998, this plat was examined and was recommended for approval by the Board of Lincoln County Commissioners.

Valin J. Higbee

COUNTY COMMISSIONERS

At the regular meeting of the Board of Lincoln County Commission held this 21st day of Dec. 1998 this plat was examined and was approved for recordation.

Edward E. Dinger *Corine Hogan*
Chairman

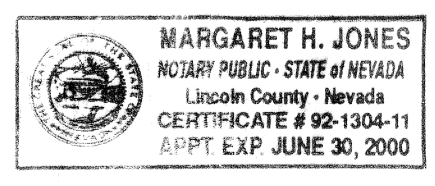

RECORDER'S CERTIFICATE
File No. **112174**
Recorded at the request of
Kenneth D. & Norma D. Lee
Filed Plat Book B, Page 181
Date January 16, 1999 at 10:00
Leslie Spucher
YUKIMO SETZER, RECORDER
By *Melba Lynch*
Deputy

PARCEL MAP
FOR **KENETH D. & NORMA D. LEE**
IN THE SE 1/4 SW 1/4 SECTION 28, T.1S,
R.68E, M.D.M. IN LINCOLN COUNTY
NEVADA