

Parcel	Assessor's Parcel No.	Lincoln Co. Records - Deeds
(A)	006-291-10	Book 87 - Page 429B-430B
(B)	006-291-09	Book 77 - Page 231-3 P. 1, 2, 4, 5, 6, 7, 8, 9, 10, 11, 12, 13, 14, 15, 16, 17, 18, 19, 20, 21, 22, 23, 24, 25, 26, 27, 28, 29, 30, 31, 32, 33, 34
(C)	006-291-21	Book 100 Page 238 & 239

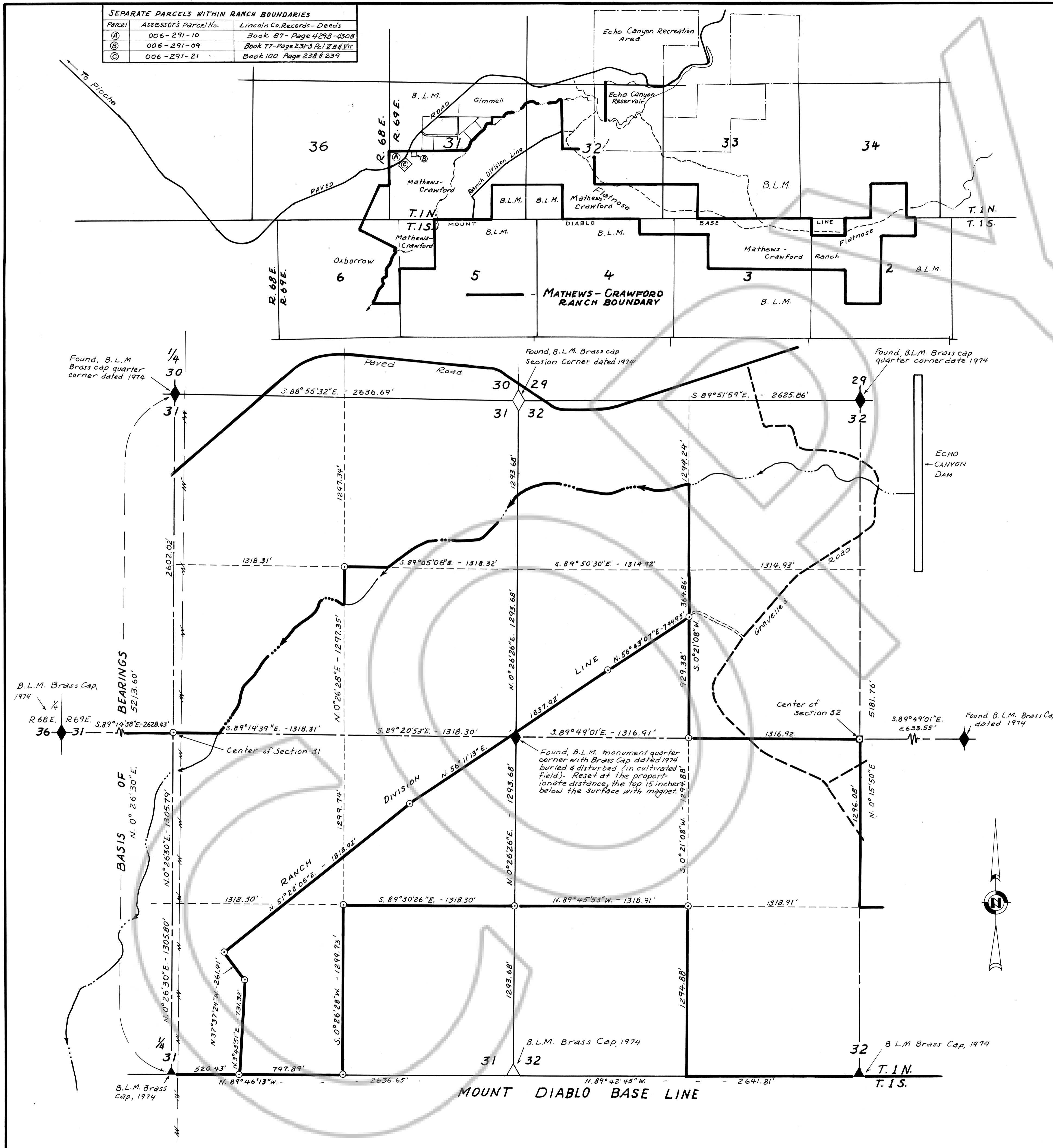

SURVEYOR'S CERTIFICATE

I, Lenard D. Smith, a Professional Land Surveyor registered in the State of Nevada, certify that:

- This plat represents the results of a survey conducted under my direct supervision at the instance of John L. Mathews and Eldon G. Crawford, owners.
- The lands lie within sections 31 and 32, T.1N., R.69E., M.D.M., and the survey was completed on January 23, 1998.
- This plat complies with the applicable state statutes and any local ordinances in effect on the date that the survey was completed and was performed in accordance with the Nevada Administrative Code Standards of Practice for Professional Land Surveyors.
- The monuments depicted on the plat are of the character shown, occupy the positions indicated and are of sufficient durability.

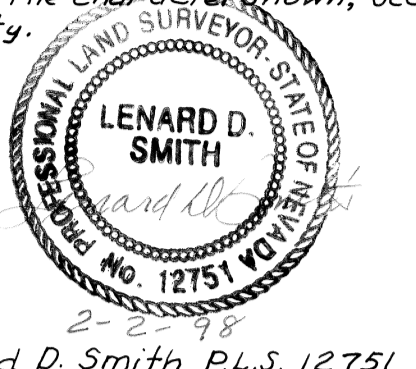

Lenard D. Smith P.L.S. 12751

OWNERS CERTIFICATE

We, the undersigned hereby certify that we are the owners of the lands depicted on this plat as shown, and that we have requested Lenard D. Smith, a Professional Land Surveyor to prepare this map for recordation.

John L. Mathews 4 Jan 1999 Date *Donnen C. Mathews* 1-4-99 Date

ACKNOWLEDGEMENT

STATE OF NEVADA } ss
COUNTY OF LINCOLN }

On this 4th day of January 1998, the above persons appeared before me, a Notary Public and have executed the above owners certificates voluntarily and freely for the purposes herein stated.

Judy A. Etchart
Notary Public

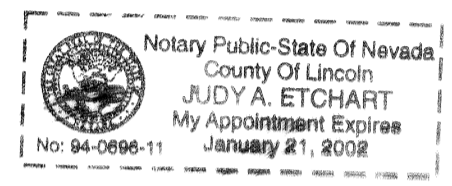

OWNERS CERTIFICATE

We, the undersigned hereby certify that we are the owners of the lands depicted on this plat as shown, and that we have requested Lenard D. Smith, a Professional Land Surveyor to prepare this plat for recordation.

Eldon G. Crawford 1-4-99 Date *Brenda Crawford* 1-4-99 Date

ACKNOWLEDGEMENT

STATE OF NEVADA } ss
COUNTY OF HUMBOLDT }

On this 4th day of January 1998, the above persons appeared before me, a Notary Public and have executed the above owners certificates voluntarily and freely for the purposes herein stated.

Judy A. Etchart
Notary Public

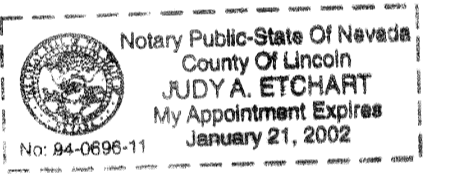

MAP NOTE

This Record of Survey involves lands for agricultural purposes and not subject to N.R.S. Chapter 278 (See N.R.S. 278.320.4)

LEGEND

- Set 5/8" rebar with cap stamped P.L.S. 12751
- ◻ Found 5/8" rebar with cap stamped 7914
- ◆ Quarter Section Corner Brass Cap, as noted
- ◇ Section Corner Brass Cap, as noted
- Lincoln County Power District Transmission line

BASIS OF BEARINGS

The North-South centerline of section 31, T.1N., R.69E., M.D.M. which is S.0°26'30"W from the "Dry Valley Tract" Plat Book A., Page 160.

SCALE

1 inch = 200 feet

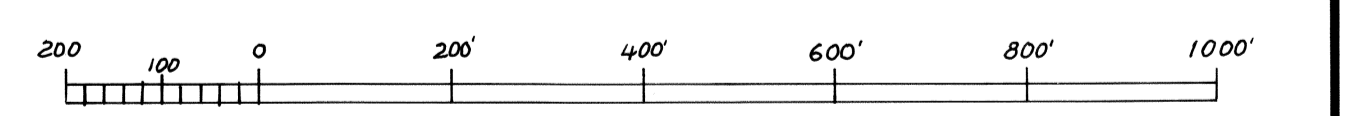

RECORDER'S CERTIFICATE

File No. 11212C
Recorded at the request of John Mathews
Date Jan 5, 1999 at 1:25pm
Filed Plat Book B, Page 18D
Lincoln County, Nevada
Yvette Steiner, Recorder
By Jessie Baucher

RECORD OF SURVEY

To SHOW DIVISION BOUNDARY OF THE MATHEWS - CRAWFORD RANCH IN DRY VALLEY, LINCOLN COUNTY, NV. RANCH PROPERTIES IN SECTIONS 2, 3, 4, 5 & 6 OF T.1S., R.69E.; SECTION 36, T.1N., R.68E.; AND SECTIONS 31, 32, 33 & 34 T.1N., R.69E., M.D.M.