

Gold Quest #1

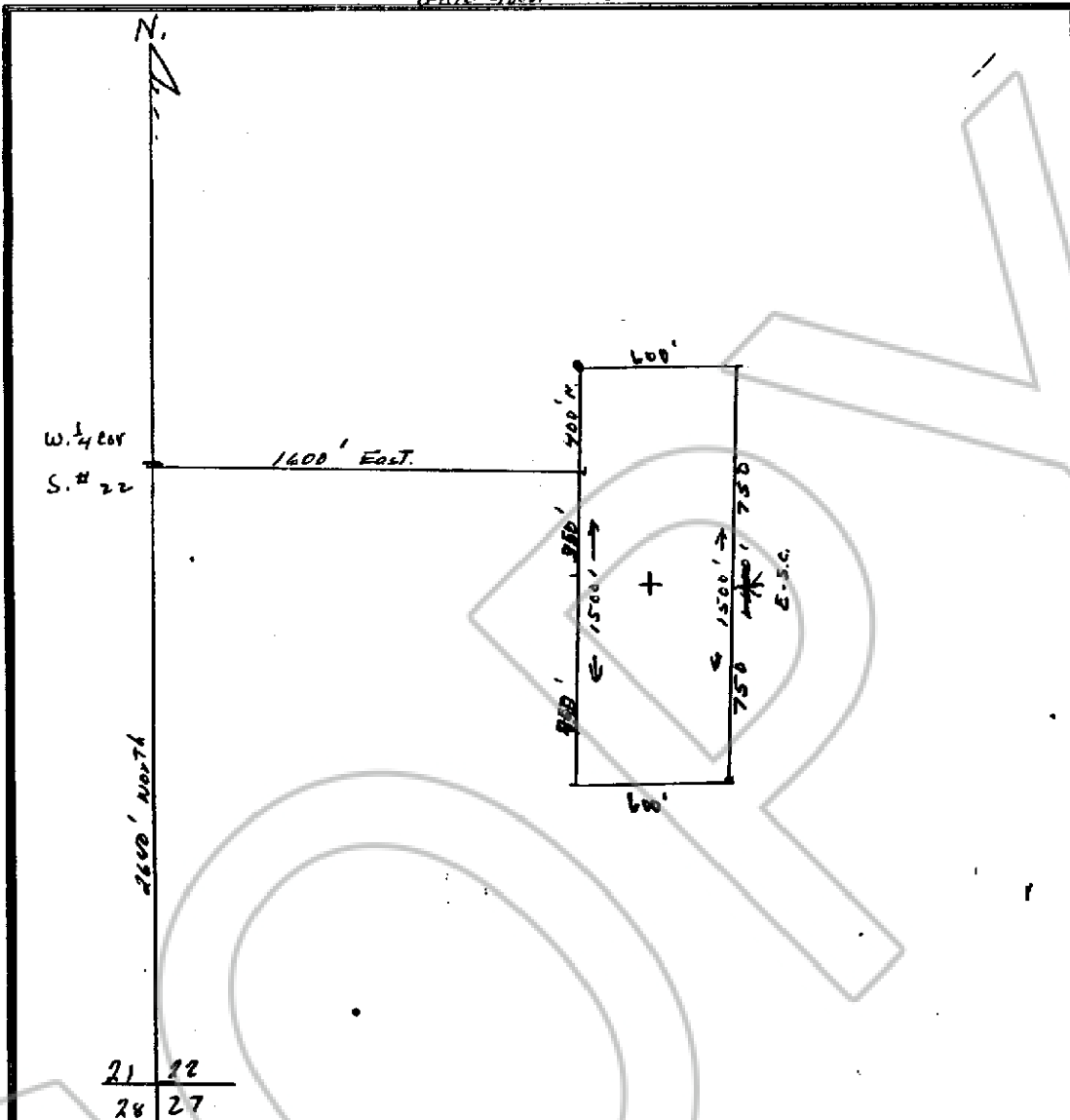

Describe here the position of the Claim Location Monument, if one is used. From the W 1/4 cor. of Sec. #22  
 1600' East to a point 400' South of the N.W. claim corner. thence;  
 South 750' to the W. side center of claim, thence East 300' to location.

Map of the Gold Quest #1 Mining Claim Group,

in Section 22 Township, 3. S. Range 69 E. M.D.B.M.

in the Little Mt. Mining District,  
Lincoln County, Nevada.

Located on the 15<sup>th</sup> day of January, 1999, by  
Shirley W. McCrosky  
 Locator name and address (please print)  
Shirley W. McCrosky  
H.Q. #74 Box 172  
Pioche Nevada 89048

CARLISLE FORM NO. 58 N-T

RECORDER'S STAMP

NO. **112119**

FILED AND RECORDED AT REQUEST OF  
**SHIRLEY MCCROSKY**  
 JANUARY 5, 1999

AT 07 MINUTES PAST 12 O'CLOCK  
PM IN BOOK 130 OF OFFICIAL  
 RECORDS PAGE 209 LINCOLN

COUNTY, NEVADA.  
Leslie Brecher  
 COUNTY RECORDER

BOOK **130** PAGE **209**