

SURVEYOR'S CERTIFICATE

I, Lenard D. Smith, a Professional Land Surveyor registered in the State of Nevada certify that:

- This plat represents the results of a survey conducted under my supervision at the instance of Thomas J. & Margaret M. Erickson.
- The land surveyed lies within Section 11, T.4S., R.60E., M.D.M., and the survey was completed on November 20, 1998.
- This plat complies with applicable statutes of this state and any local ordinances in effect on the date that the survey completed, and the survey was conducted in accordance with Chapter 625 of the Nevada Administrative Code.
- The monuments depicted on the plat are of the character shown, occupy the positions indicated, and are of sufficient durability.
- I have performed a field survey sufficient to locate and identify properly the proposed boundary line adjustment.
- All corners and angle points of the adjusted boundary line have been defined by monuments or will be otherwise defined by monuments or otherwise defined on a document of record as required by N.R.S. 625.340.
- This map is not in conflict with provisions of N.R.S. 278.010 to 278.630 inclusive.

OWNER'S CERTIFICATE

1. We have examined this plat, approve and authorize the recordation thereof, and have requested Lenard D. Smith, a Professional Land Surveyor to prepare this plat for recordation.

2. All property taxes on the land for the fiscal year have been paid.

3. Any lender with an impound account for the payment of taxes have been notified of the adjustment of the boundary line or the transfer of the land.

Thelma Sue Henley
Thelma Sue Henley
Thomas J. Erickson
Thomas J. Erickson

Margaret M. Erickson
Margaret M. Erickson

ACKNOWLEDGEMENT

State of Nevada } ss
County of Lincoln }

On this 21st day of December, 1998, the above named persons appeared before me, a Notary Public and executed the above owners certificate for the purposes stated.

Lori Gull
Notary Public

LORI GULL
Notary Public - Nevada
No. 98-1449-11
My appl. exp. Mar. 30, 2002

BASIS OF BEARINGS

The west line of section 14, T.4S., R.60E., M.D.M.

MAP REFERENCE

Parcel Map for Keith & Gwen Whipple by Carl D. Peterson, P.L.S. 6204
Recorded file No. 103962, Plat Book A, Page 450, Lincoln Co. Records.

LEGEND

○ Set 3/8" rebar with plastic cap marked L.S.M.H. PLS. 12751

COUNTY COMMISSION

At the regular meeting of the Lincoln County Commission held this 21st day of December, 1998, this plat was examined and approved for recordation.

Edward E. Wright Chairman
Connie Hogan Clerk

HIKO RANCH LIMITED PARTNERSHIP

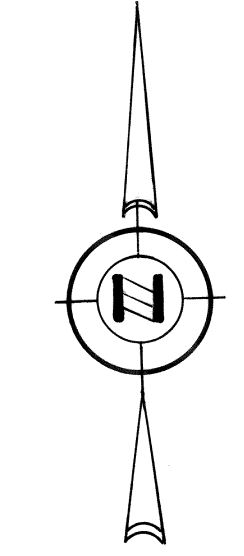
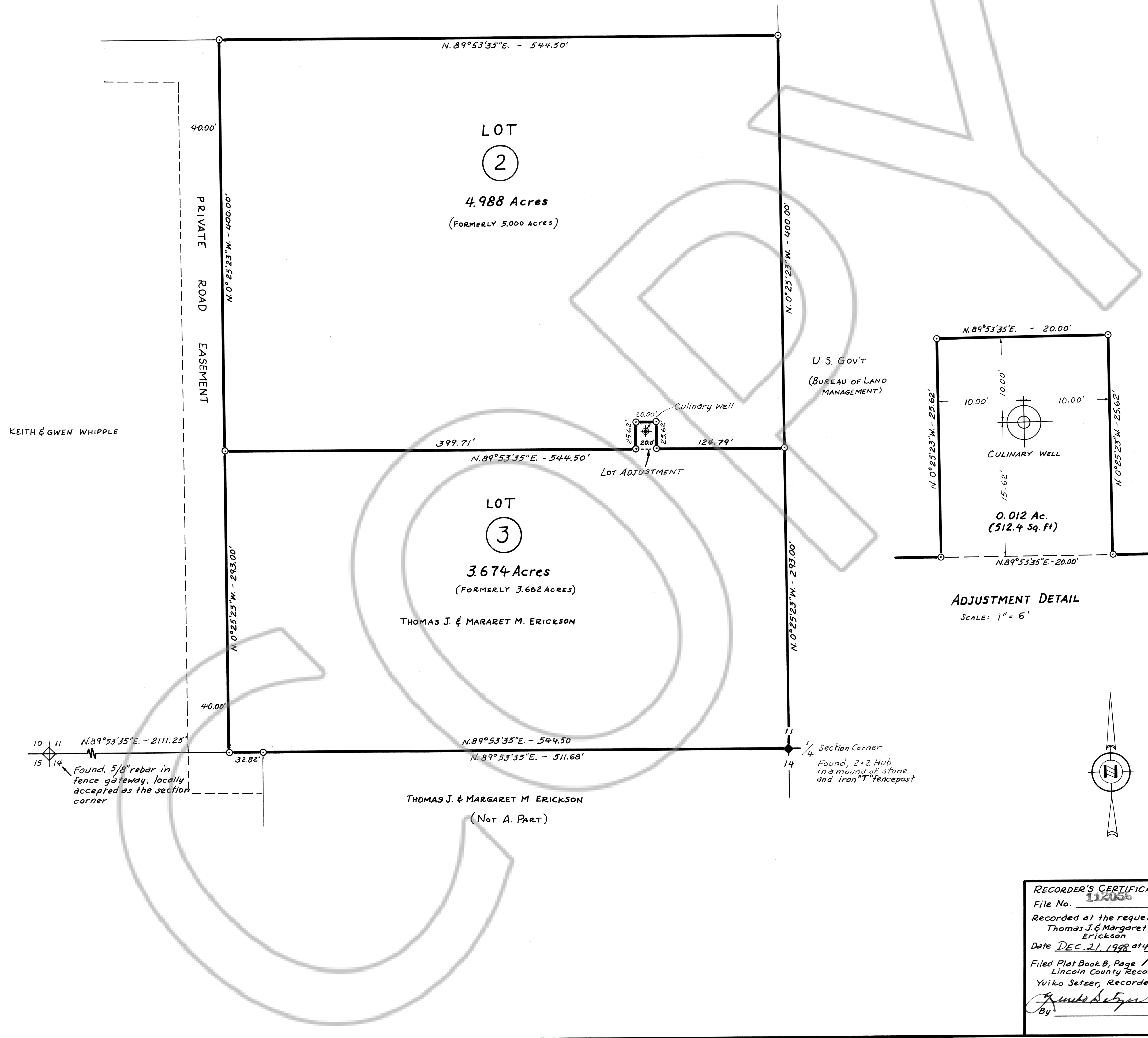

SCALE, 1" = 50'

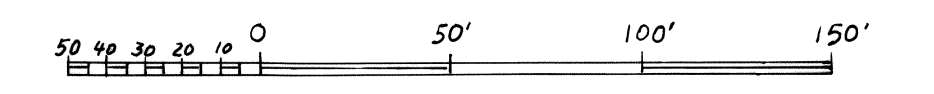

RECORDER'S CERTIFICATE

File No. **112056**
Recorded at the request of
Thomas J. & Margaret M. Erickson
Date **DEC. 21, 1998** at 4:35pm
Filed Plat Book B, Page 175
Lincoln County Records
Yuiko Setzer, Recorder
Yuiko Setzer
By

RECORD OF SURVEY

FOR A BOUNDARY ADJUSTMENT
IN THE SE 1/4 NW 1/4 SECTION 11, T.4S., R.60E., M.D.M.
FOR THELMA SUE HENLEY, THOMAS J. ERICKSON
AND MARGARET M. ERICKSON