

### SURVEYOR'S CERTIFICATE

- I, HENRY M. BULLOCH, A PROFESSIONAL LAND SURVEYOR REGISTERED IN THE STATE OF NEVADA, CERTIFY THAT:
1. THIS PLAT REPRESENTS THE RESULTS OF A SURVEY CONDUCTED UNDER MY DIRECT SUPERVISION AT THE INSTANCE OF HENRY M. BULLOCH
  2. THE LANDS SURVEYED LIE WITHIN SECTION 8, TOWNSHIP 5 NORTH, RANGE 69 EAST, MOUNT DIABLO BASE AND MERIDIAN, LINCOLN COUNTY NEVADA, AND WAS COMPLETED IN NOVEMBER 1998
  3. THIS PLAT COMPLIES WITH THE APPLICABLE STATE STATUTES AND ANY LOCAL ORDINANCES IN EFFECT ON THE DATE THAT THE GOVERNING BODY GAVE ITS FINAL APPROVAL.
  4. THE MONUMENTS DEPICTED ON THE PLAT ARE OF THE CHARACTER SHOWN, OCCUPY THE POSITIONS INDICATED AND ARE OF SUFFICIENT NUMBER AND DURABILITY.

### STATEMENT

ANY SUBSEQUENT CHANGES TO THIS MAP SHOULD BE EXAMINED AND MAY BE DETERMINED BY REFERENCE TO THE COUNTY RECORDER'S CUMULATIVE MAP INDEX NRS 278.5695.

### REFERENCE DOCUMENTS

THE G.L.O. TOWNSHIP PLAT FOR TOWNSHIP 5 NORTH, RANGE 69 EAST, DATED FEBRUARY 11, 1915

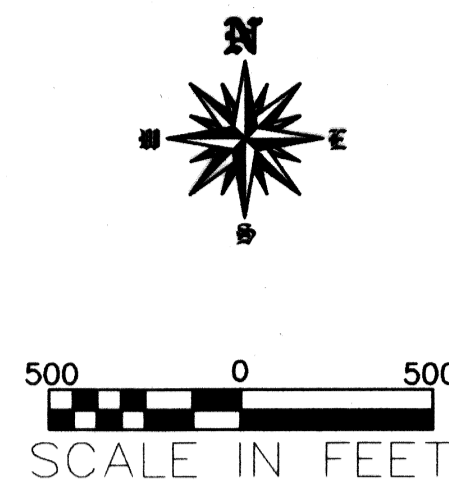

### LEGEND

- ◆ FOUND SECTIONAL MONUMENT AS NOTED
  - ◆ RE-ESTABLISHED SECTIONAL MONUMENT
  - SET #4 REBAR WITH PLASTIC CAP STAMPED P.L.S. 8754
- ( 0.0 ) G.L.O. DISTANCE IN CHAIN'S

*Henry M. Bulloch 12/1/98*  
 HENRY M. BULLOCH R.L.S. 8754

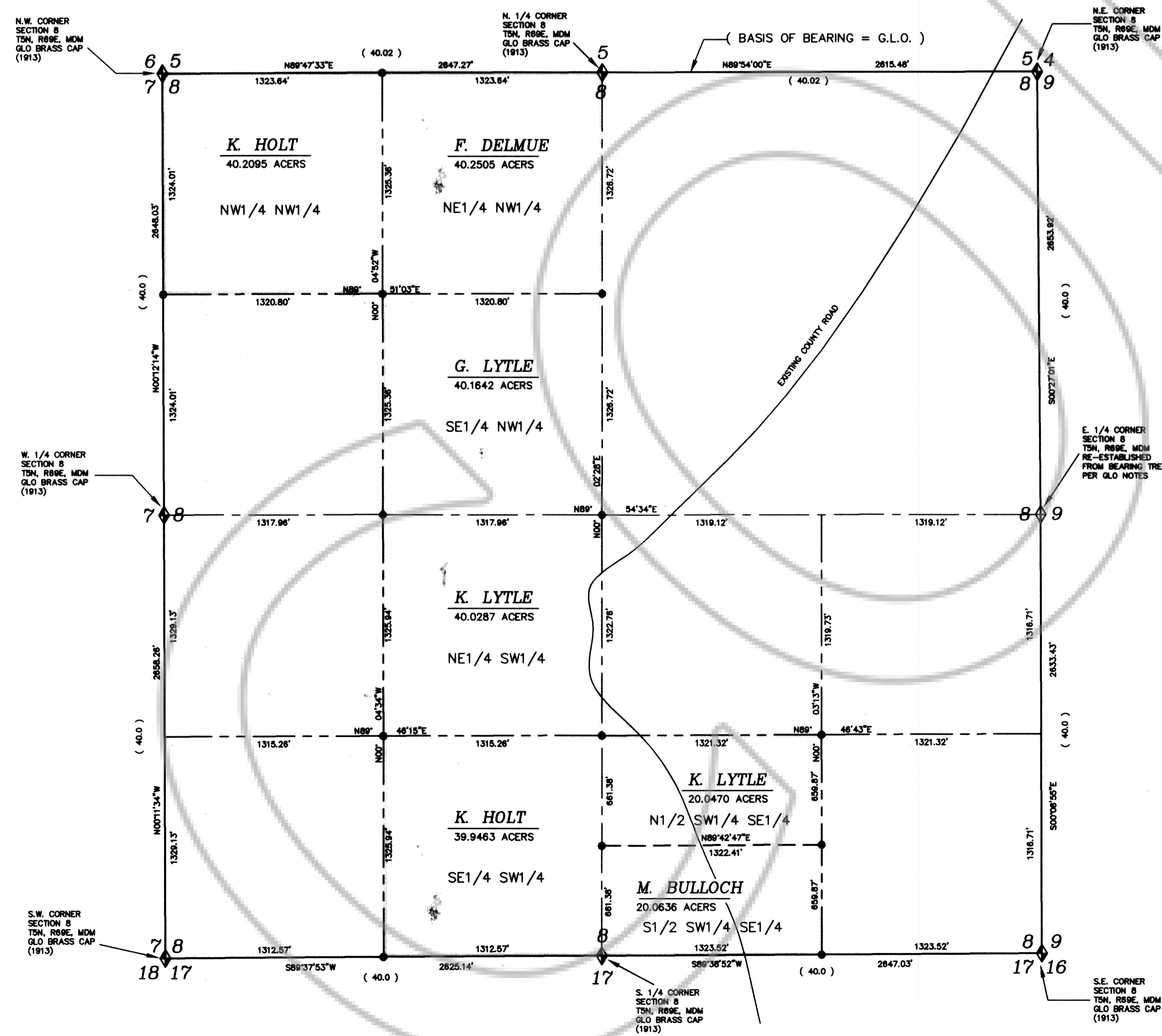

K. HOLT

ALL OF THE NW1/4 NW1/4 SECTION 8, TOWNSHIP 5 NORTH, RANGE 69 EAST, MOUNT DIABLO MERIDIAN, AND ALL OF THE SE1/4 SW1/4 SECTION 8, TOWNSHIP 5 NORTH, RANGE 69 EAST, MOUNT DIABLO BASE AND MERIDIAN.

K. LYTLE

ALL OF THE NE1/4 SW1/4 SECTION 8, TOWNSHIP 5 NORTH, RANGE 69 EAST, MOUNT DIABLO MERIDIAN, AND ALL OF THE NORTH HALF OF THE SW1/4 SE1/4 SECTION 8, TOWNSHIP 5 NORTH, RANGE 69 EAST, MOUNT DIABLO BASE AND MERIDIAN.

G. LYTLE

ALL OF THE SE1/4 NW1/4 SECTION 8, TOWNSHIP 5 NORTH, RANGE 69 EAST, MOUNT DIABLO BASE AND MERIDIAN.

F. DELMUE

ALL OF THE NE1/4 NW1/4 SECTION 8, TOWNSHIP 5 NORTH, RANGE 69 EAST, MOUNT DIABLO BASE AND MERIDIAN

M. BULLOCH

ALL OF THE SOUTH HALF OF THE SW1/4 SE1/4 SECTION 8, TOWNSHIP 5 NORTH, RANGE 69 EAST, MOUNT DIABLO BASE AND MERIDIAN.

### NARRATIVE

THIS SURVEY WAS REQUESTED BY MATT BULLOCH. THE PURPOSE OF THIS SURVEY WAS TO DEFINE AND STAKE THE CORNER'S OF THE PROPERTIES IN THE FIELD. THE BASIS OF BEARING FOR THIS SURVEY IS AS SHOWN ON THIS PLAT

<b>RECORD OF SURVEY FOR</b> <b>K. LYTLE / G. LYTLE / K.HOLT</b> <b>M. BULLOCH / F. DELMUE</b>		NO: <b>111983</b>
LOCATED IN SECTION 8, TOWNSHIP 5 NORTH, RANGE 69 EAST, MOUNT DIABLO BASE AND MERIDIAN LINCOLN COUNTY NEVADA		FILED AT THE REQUEST OF BULLOCH BROTHERS ENGINEERING
DATE: <b>12-8-98</b> AT: <b>1:32 pm</b>		DATE: <b>12-8-98</b> AT: <b>1:32 pm</b>
FILE: _____ PAGE: <b>172</b>		FILE: _____ PAGE: <b>172</b>
OFFICIAL RECORDS BOOK <b>B</b>		OFFICIAL RECORDS BOOK <b>B</b>
LINCOLN COUNTY, NEVADA RECORDS		LINCOLN COUNTY, NEVADA RECORDS
FEE \$: <b>17.00</b> DEPUTY <b>Bullock</b>		FEE \$: <b>17.00</b> DEPUTY <b>Bullock</b>
BULLOCH BROTHERS ENGINEERING, INC. CIVIL ENGINEERS—LAND SURVEYORS— LAND PLANNERS 36 NORTH 300 WEST, P.O. BOX 3174 CEDAR CITY, UT (435)586-9592		
DRWN: <b>L.G.B.</b>	FILE NAME:	DATE: <b>NOVEMBER 1998</b>
CHKD:	SCALE: <b>1" = 500'</b>	JOB No.
		SHEET