

STATEMENT

ANY SUBSEQUENT CHANGES TO THIS MAP SHOULD BE EXAMINED AND MAY BE DETERMINED BY REFERENCE TO THE COUNTY RECORDER'S CUMULATIVE MAP INDEX NRS 278.5695.

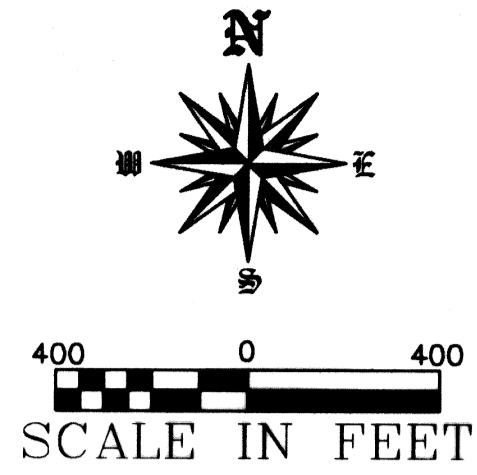

LEGEND

- ◆ FOUND SECTIONAL MONUMENT AS NOTED
- SET #4 REBAR WITH PLASTIC CAP STAMPED P.L.S. 8754

N.W. CORNER SECTION 6
TSN, R6BE, MDM
ORIGINAL CORNER WAS TRIANGULATION STATION "HALL" (DESTROYED)
RE-ESTABLISHED FROM N.G.S. TIES TO FOUND REFERENCE MONUMENTS
SET #6 REBAR WITH A/C STAMPED PLS 8754 AND SEC. COR.
MARKING ACCORDINGLY
CLOSING CORNER

E. 1/4 CORNER SECTION 1
TSN, R67E, MDM
4"x10"x16" STONE
MARKED 1/4"

S.E. CORNER SECTION 1
TSN, R67E, MDM
8"x14"x16" STONE

S.W. CORNER SECTION 6
TSN, R6BE, MDM
G.L.O. BRASS CAP
CLOSING CORNER (1913)

S. 1/4 CORNER SECTION 6
TSN, R6BE, MDM
RE-ESTABLISHED SINGLE PROPORTION
(ORIGINAL MONUMENT DESTROYED)

S.E. CORNER SECTION 36
TSN, R67E, MDM
6"x10"x10" STONE
STANDARD CORNER

N.E. CORNER SECTION 6
TSN, R6BE, MDM
G.L.O. BRASS CAP
CLOSING CORNER (1913)

E. 1/4 CORNER SECTION 6
TSN, R6BE, MDM
G.L.O. BRASS CAP
CLOSING CORNER (1913)

S.E. CORNER SECTION 6
TSN, R6BE, MDM
G.L.O. BRASS CAP
CLOSING CORNER (1913)

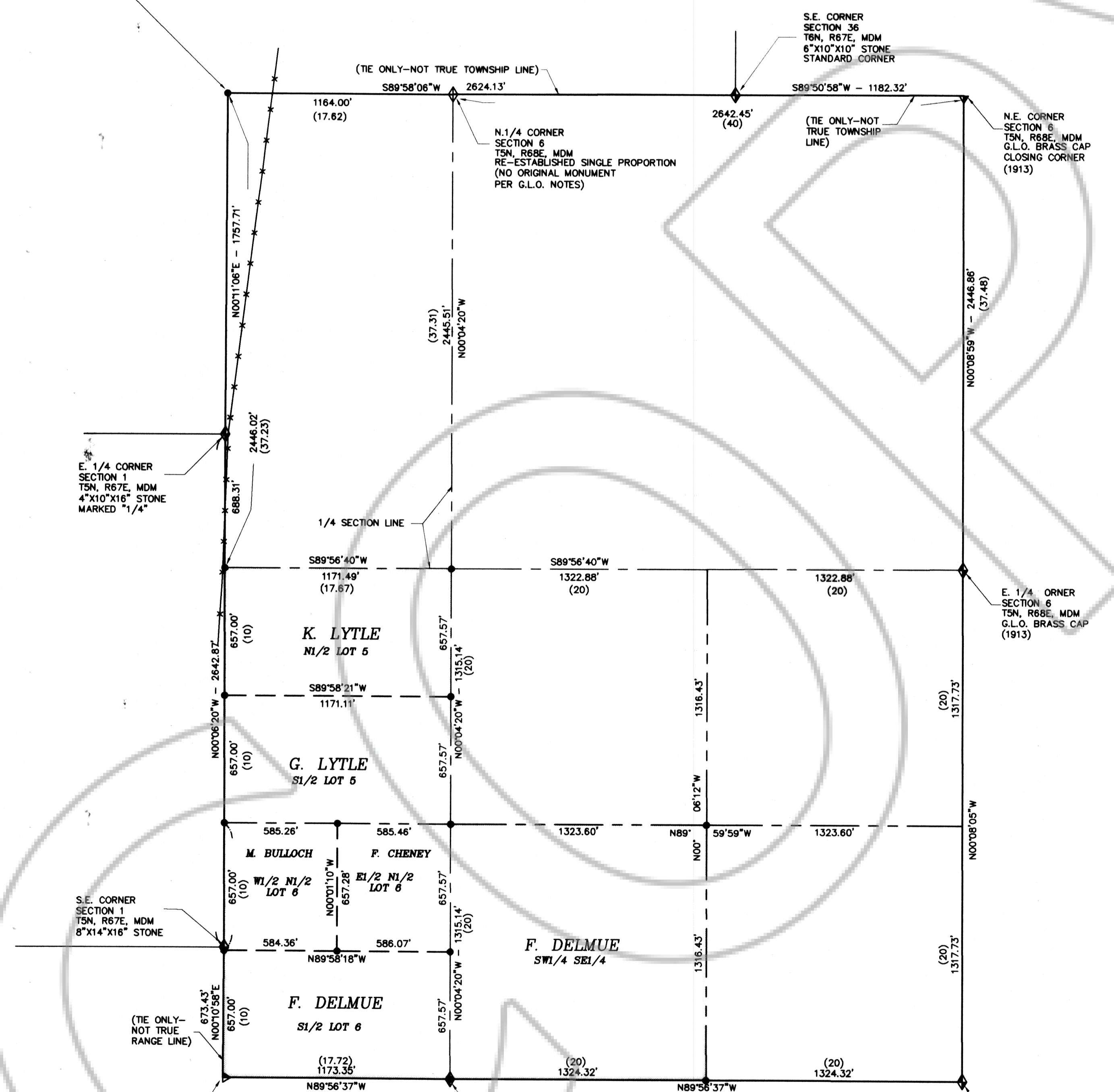

SURVEYOR'S CERTIFICATE

- HENRY M. BULLOCH, A PROFESSIONAL LAND SURVEYOR REGISTERED IN THE STATE OF NEVADA, CERTIFY THAT:
- THIS PLAT REPRESENTS THE RESULTS OF A SURVEY CONDUCTED UNDER MY DIRECT SUPERVISION AT THE INSTANCE OF THOSE DEPICTED IN THE TITLE BLOCK OF THIS PLAT.
- THE LANDS SURVEYED LIE WITHIN SECTION 6, TOWNSHIP 5 NORTH, RANGE 68 EAST, MOUNT DIABLO BASE AND MERIDIAN, LINCOLN COUNTY, NEVADA, AND THE SURVEY WAS COMPLETED ON NOVEMBER, 1998.
- THIS PLAT COMPLIES WITH THE APPLICABLE STATE STATUTES AND ANY LOCAL ORDINANCES IN EFFECT ON THE DATE THAT THE GOVERNING BODY GAVE ITS FINAL APPROVAL.
- THE MONUMENTS DEPICTED ON THE PLAT ARE OF THE CHARACTER SHOWN, OCCUPY THE POSITIONS INDICATED AND ARE OF SUFFICIENT NUMBER AND DURABILITY.

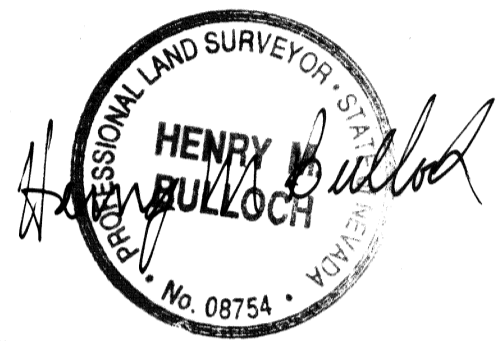

Henry M. Bulloch 12/1/98
HENRY M. BULLOCH P.L.S. NO. 8754

REFERENCE DOCUMENTS

- G.L.O. PLAT FOR TOWNSHIP 5 NORTH, RANGE 68 EAST, MOUNT DIABLO BASE AND MERIDIAN DATED FEB. 11, 1989
- NATIONAL GEODETIC SURVEY DATA SHEETS FOR TRIANGULATION STATION "HALL".

LEGAL DESCRIPTIONS

- K. LYTLE**
ALL OF THE NORTH HALF OF SECTIONAL LOT 5, SECTION 6, TOWNSHIP 5 NORTH, RANGE 68 EAST, MOUNT DIABLO BASE AND MERIDIAN.
- G. LYTLE**
ALL OF THE SOUTH HALF OF SECTIONAL LOT 5, SECTION 6, TOWNSHIP 5 NORTH, RANGE 68 EAST, MOUNT DIABLO BASE AND MERIDIAN.
- M. BULLOCH**
ALL OF THE WEST HALF OF THE NORTH HALF OF SECTIONAL LOT 6, SECTION 6, TOWNSHIP 5 NORTH, RANGE 68 EAST, MOUNT DIABLO BASE AND MERIDIAN.
- F. CHENEY**
ALL OF THE EAST HALF OF THE NORTH HALF OF SECTIONAL LOT 6, SECTION 6, TOWNSHIP 5 NORTH, RANGE 68 EAST, MOUNT DIABLO BASE AND MERIDIAN.
- F. DELMUE**
ALL OF THE SOUTH HALF OF SECTIONAL LOT 6, SECTION 6, TOWNSHIP 5 NORTH, RANGE 68 EAST, MOUNT DIABLO MERIDIAN. AND ALL OF THE SW 1/4 SE 1/4 OF SECTION 6, TOWNSHIP 5 NORTH, RANGE 68 EAST, MOUNT DIABLO BASE AND MERIDIAN.

NARRATIVE

THIS SURVEY WAS REQUESTED BY MATT BULLOCH. THE PURPOSE OF THIS SURVEY WAS TO DEFINE AND STAKE THE PROPERTIES IN THE FIELD. BASIS OF BEARINGS FOR THIS SURVEY IS G.P.S. NORTH FROM THE G.L.O. BRASS CAP CLOSING CORNER AT THE S.W. CORNER OF SECTION 6, TOWNSHIP 5 NORTH, RANGE 68 EAST, MOUNT DIABLO BASE AND MERIDIAN.

RECORD OF SURVEY FOR F. DELMUE, K. LYTLE, G. LYTLE, M. BULLOCH, F. CHENEY		NO. 111982
LOCATED IN SECTION 6, TOWNSHIP 5 NORTH, RANGE 68 EAST, MOUNT DIABLO BASE AND MERIDIAN LINCOLN COUNTY, NEVADA		FILED AT THE REQUEST OF: BULLOCH BROTHERS ENGINEERING
BULLOCH BROTHERS ENGINEERING, INC. CIVIL ENGINEERS—LAND SURVEYORS— LAND PLANNERS 36 NORTH 300 WEST, P.O. BOX 3174 CEDAR CITY, UT (435)586-9592		DATE: 12-8-98 AT: 1:32 pm
DRWN: _____	FILE NAME: _____	FILE: _____ PAGE: 171
CHKD: _____	DATE: NOVEMBER 1998	OFFICIAL RECORDS BOOK 3
	SCALE: 1" = 400'	LINCOLN COUNTY, NEVADA RECORDS
	JOB NO. _____	<i>Juniko Setzer</i> RECORDER
	SHEET 1 OF 1	FEE \$ 17.00 DEPUTY: <i>[Signature]</i>