

BUREAU OF LAND MANAGEMENT

LEMOINE & SHIRLEY DAVIS

ISAAC T. & JUDITH A SPENCER

JAMES & GENEVIEVE LOGAN

S 1/2 SW 1/4 SE 1/4 SECTION 30
T.6S., R.61E., M.D.M.

18.5315 ACRES
(807,238 Square Feet)

N. 89°56'19"W. - 1239.07'

DAVID BINGHAM, TRUSTEE

WEST ALAMO ROAD
EXISTING PAVEMENT

Found; Mound of stone with stone marked "1/4" for the south quarter corner section 30 T.6S., R.61E., M.D.M.

RECORD LOCATION FOR WEST ALAMO RD. RIGHT-OF-WAY

SURVEYOR'S CERTIFICATE

I, Lenard D. Smith, a Professional Land Surveyor registered in the State of Nevada certify that;
1. This plat represents the results of a survey conducted under my supervision at the instance of D. Clayton & Myrna Wadsworth.
2. The land surveyed lies within Section 30, T. 6 S., R. 61 E., M.D.M. The survey was completed May 11, 1998.
3. This plat complies with applicable statutes of this state and any local ordinances in effect on the date that the survey was completed. The survey was conducted in accordance with Chapter 625 of the Nevada Administrative Code.
4. The monuments depicted on the plat are of the character shown, occupy the positions indicated and are of sufficient durability.

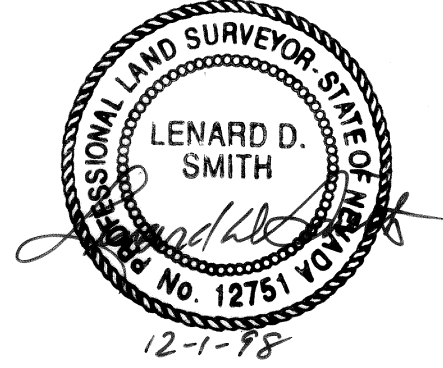

OWNER'S CERTIFICATE

We, D. Clayton and Myrna Wadsworth certify that we are the owners of the land depicted and shown on this plat and have requested Lenard D. Smith, a Professional Land Surveyor to prepare this plat for recordation.
D. Clayton Wadsworth
D. Clayton Wadsworth
Myrna Wadsworth
Myrna Wadsworth

ACKNOWLEDGEMENT

STATE OF NEVADA } SS
COUNTY OF WASHOE }

On this 15th day of Nov 1998, D. Clayton & Myrna Wadsworth personally appeared before me, a Notary Public and have executed the above Owners Certificate voluntarily and freely for the purposes therein stated.

Myrna E. Nole
Notary Public

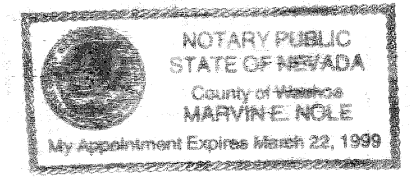

LEGEND

- Set 5/8" rebar with plastic cap stamped L. Smith PLS. 12751
- ⊗ Set 5/8" rebar with aluminum cap stamped L. Smith PLS. 12751

BASIS OF BEARINGS

The east half of the south line, section 30 as shown and recorded on map by Bullock Bros. Inc., Plat Book B, Page 31, Lincoln County Records.

MAP REFERENCES

Record of Survey for D. H. Anholder by Bullock Bros Eng. Inc., Recorded Plat Book B, Page 31, Lincoln County Records.
Right of Way Application to Realign Alamo West Road by Hulse Eng. Inc., Recorded Plat Book A, Page 252, Lincoln County Records.
Parcel Map for Jank, Wadsworth & Lenne Cooper, Trustees by R. Hafen, P.L.S. 4428, Plat Book B, Pages 15 & 36, Lincoln County Records.
G. L. O. Cadastral Survey notes by E. B. Monroe, 1870.

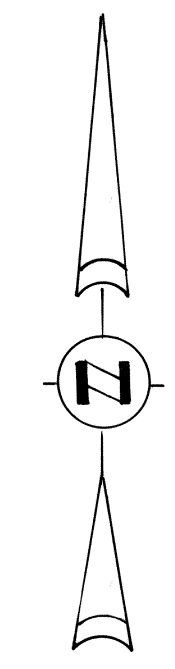

SCALE: 1 inch = 100 feet

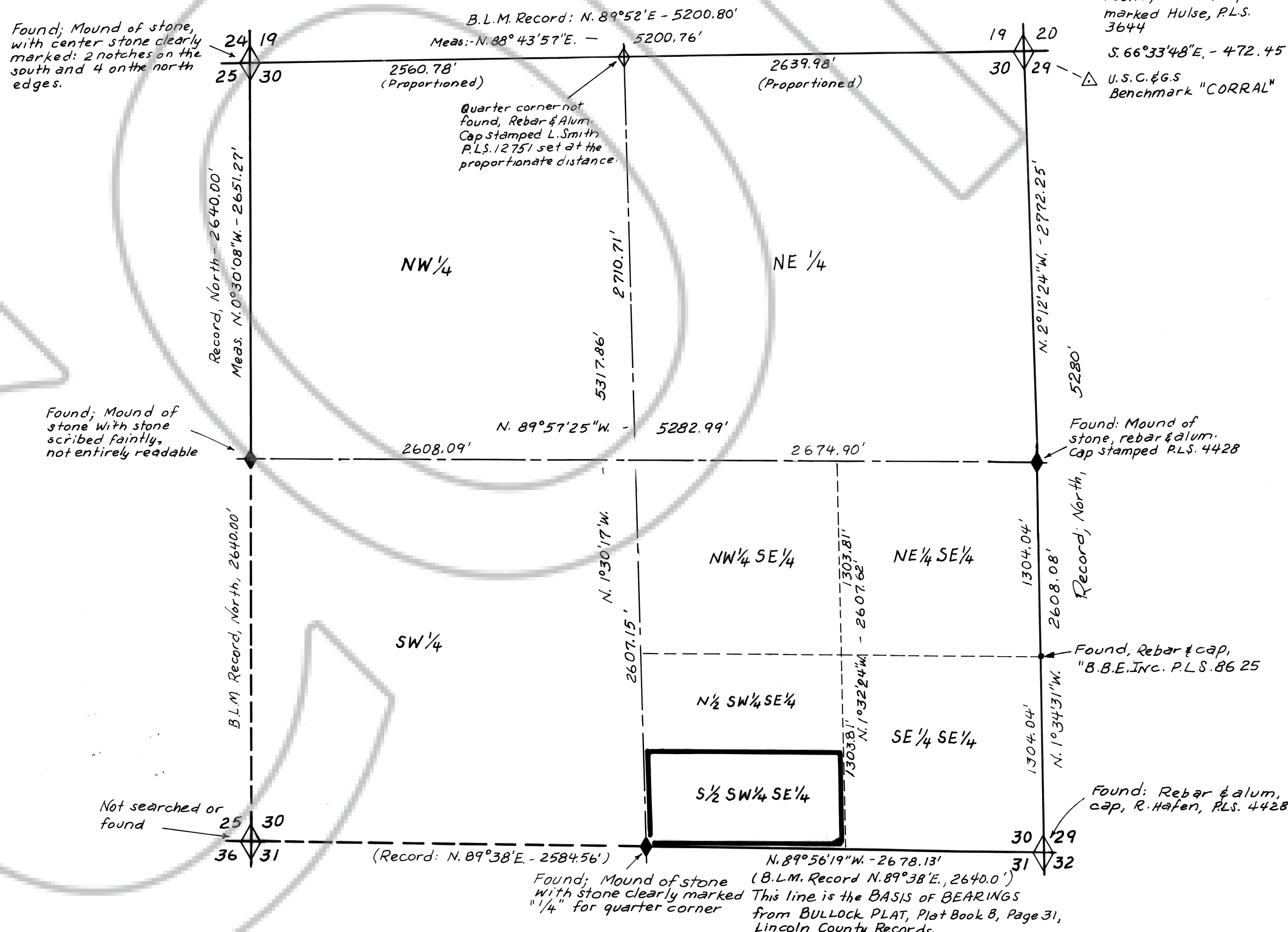
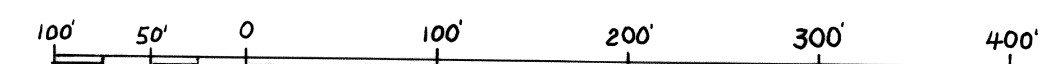

SECTION 30, T. 6 S., R. 61 E., M.D.M.
(Scale: 1" = 600 ft.)

RECORDER'S CERTIFICATE

No. 111943
Recorded at the request of
D. Clayton & Myrna Wadsworth
Date 12-01-98 at 2:37 p.m.
Filed Plat Book B, Page 116
Lincoln County, Nevada
Yuriko Setzer, Recorder
By *Julie Brecher*
Deputy

AMENDED RECORD OF SURVEY

TO ESTABLISH BOUNDARIES OF ASSESSOR'S
PARCEL NO. 011-180-22
IN THE S 1/2 SW 1/4 SE 1/4 SECTION 30, T. 6 S., R. 61 E.,
M.D.M., LINCOLN COUNTY, NEVADA
FOR D. CLAYTON & MYRNA WADSWORTH
AMENDS MAP, PLAT BOOK B, PAGE 130