

LINCOLN COUNTY COMMISSION APPROVAL

At the regular meeting of the Lincoln County Commission held this 23rd day of November 1998, this plat depicting the adjustment of boundary lines (which does not create any new parcels) is hereby approved. (See N.R.S. 278.5693).
 By the approval of this the County hereby accepts the road as depicted as it now exists in its present location.
Edward E. Chappell
 Chairman

NOTES & REFERENCES

DEEDS:
 A. Boyd Bullock Book 71 Pages 151-153, Parcel II (Wellsement)
 B. Dan & Alice Simkins, Book 110, Page 274
 C. Robert & Carol Mathews Book 109, Pages 413-415
 D. Ralph & Louise Alger, Book 34 Page 13
 E. Lincoln County (Road); Book 74, Page 313
 NOTE: The L.C. Road deed describes the road location to the West of where it actually exists, as shown.

SURVEYOR'S CERTIFICATE

I, Lenard D. Smith, a Professional Land Surveyor registered in the State of Nevada certify that:
 1. This plat represents the results of a survey conducted under my direct supervision at the instance of Dan J. & Alice C. Simkins, and Robert J. & Carol L. Mathews.
 2. The lands surveyed lie within section 8, T.2S, R.68E, M.D.M., in Lincoln County, Nevada. The survey was completed Aug 11, 1997.
 3. This plat complies with applicable state statutes and any local ordinances in effect on the date that the survey was completed, and was and was performed in accordance with the Nevada Administrative Code Standards of Practice for Professional Land Surveyors.
 4. The monuments depicted on the plat are of the character shown, occupy the positions indicated and are of sufficient durability.
 5. This map is not in conflict with provisions of N.R.S. 278.010 to 278.630 inclusive.

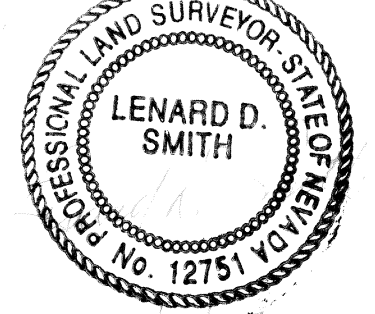

OWNERS CERTIFICATE

We, Dan J. Simkins, Alice C. Simkins, Robert J. Mathews and Carol L. Mathews do hereby certify that we are the respective owners of the lands depicted on this plat; that we have examined this plat and have authorized Lenard D. Smith, a Professional Land Surveyor to prepare it for recordation, and we do approve it for recordation.
 All property taxes on the land for the fiscal year have been paid. Any lender with an impound account for the payment of taxes has been notified of the adjustment of the boundary lines.
 For owners of Parcel 12-170-11 & 12-170-12: Deed, Bk. 110 Pg. 274, Lincoln Co. Records: 4824
Dan J. Simkins *Alice C. Simkins*
 For owners of Assessor's Parcel Numbers 12-170-07 & 12-170-13, Deed Book 109, Pages 113-115, Parcels I & II:
Robert J. Mathews *Carol L. Mathews*

ACKNOWLEDGEMENT

STATE OF NEVADA } ss
 COUNTY OF LINCOLN }
 On this 19 day of August 1998, Dan J. Simkins, Alice C. Simkins, Robert J. Mathews and Carol L. Mathews appeared before me, a Notary Public and executed the above owners certificate freely and voluntarily for the purposes herein mentioned.
Janice Barr

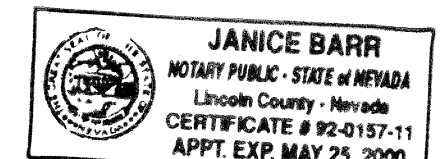

LEGEND

- ⊙ 5/8" Rebar set marked "R.L.S. 12751"
- ◆ Section corner as described
- ◆ Quarter section corner as described

MAP SCALE

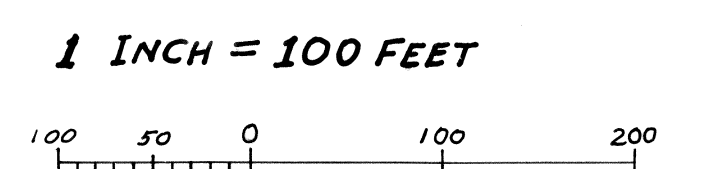

RECORDERS CERTIFICATE

File No. **111899**
 Recorded at the request of **DAN J. SIMKINS**
 Date **Nov 23, 1998** at **12:05 P.M.**
 Filed Plat Book B Page **65**
 Lincoln County, Nevada
 Yuriko Setzer, Recorder
By Yuriko Setzer

RECORD OF SURVEY
 TO ADJUST BOUNDARIES OF ASSESSORS PARCEL NOS 12-170-07, 11, 12 & 13
 IN THE N 1/2 NW 1/4 SECTION 8, T. 2 S., R. 68 E., M.D.M., LINCOLN Co., NEVADA
 FOR DAN J. SIMKINS, ALICE C. SIMKINS, ROBERT J. MATHEWS AND CAROL L. MATHEWS

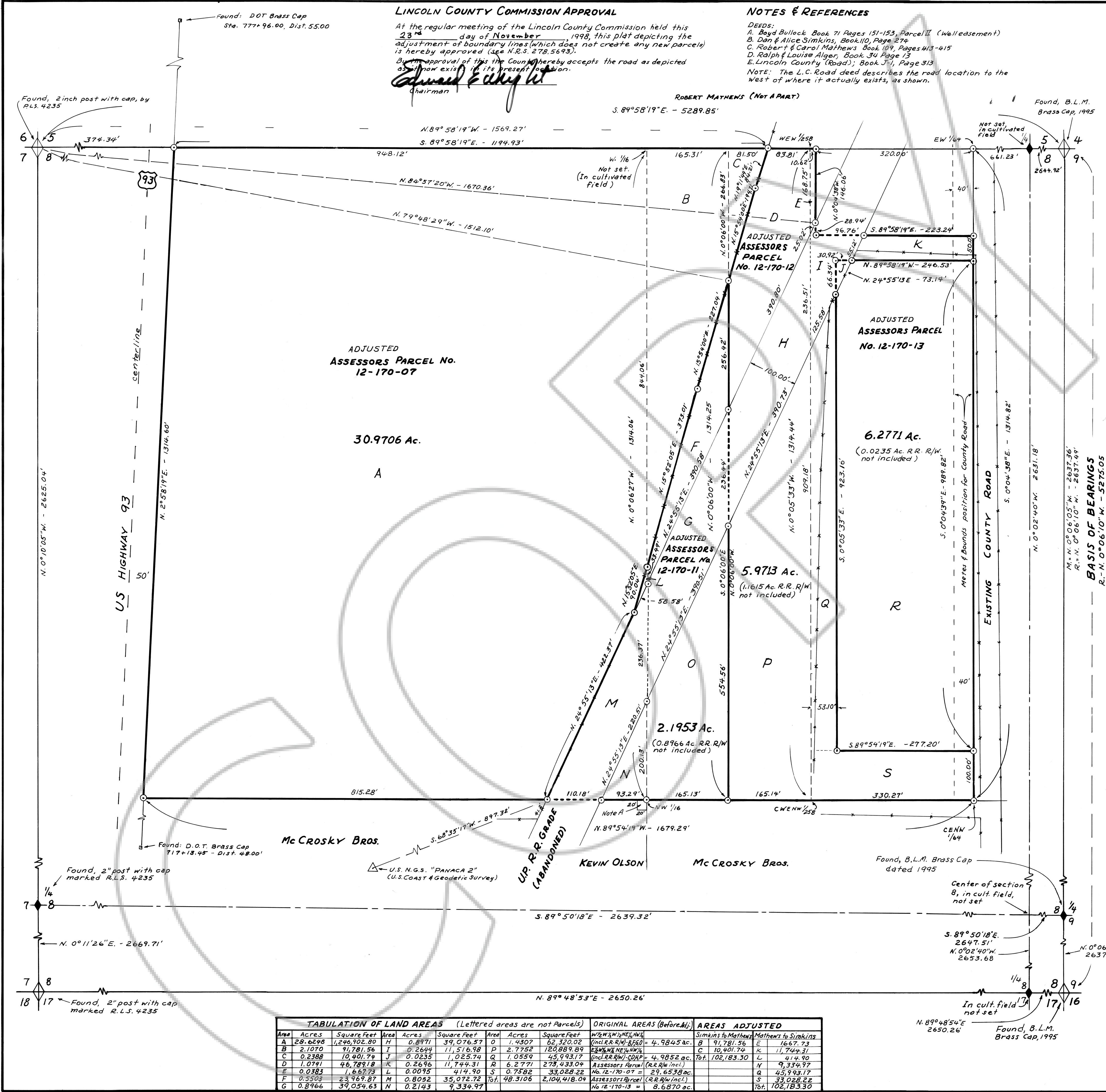

TABULATION OF LAND AREAS (Lettered areas are not Parcels)				ORIGINAL AREAS (Before Adj.)		AREAS ADJUSTED	
Area	Acres	Square Feet	Area	Acres	Square Feet	Area	Acres
A	28.6249	1,246,902.80	H	0.8471	39,076.57	O	1.4307
B	2.1070	91,781.56	I	0.2644	11,516.98	P	2.7752
C	0.2388	10,401.74	J	0.0235	1,025.74	Q	1.0559
D	1.0741	46,789.18	K	0.2696	11,744.31	R	6.2771
E	0.0383	1,667.73	L	0.0095	414.90	S	0.7582
F	0.5503	23,969.77	M	0.8052	35,072.72	Tot.	2,104,418.04
G	0.8966	39,054.63	N	0.2143	9,334.97	Tot.	48,3106