

Main St. (State Route No. 319)

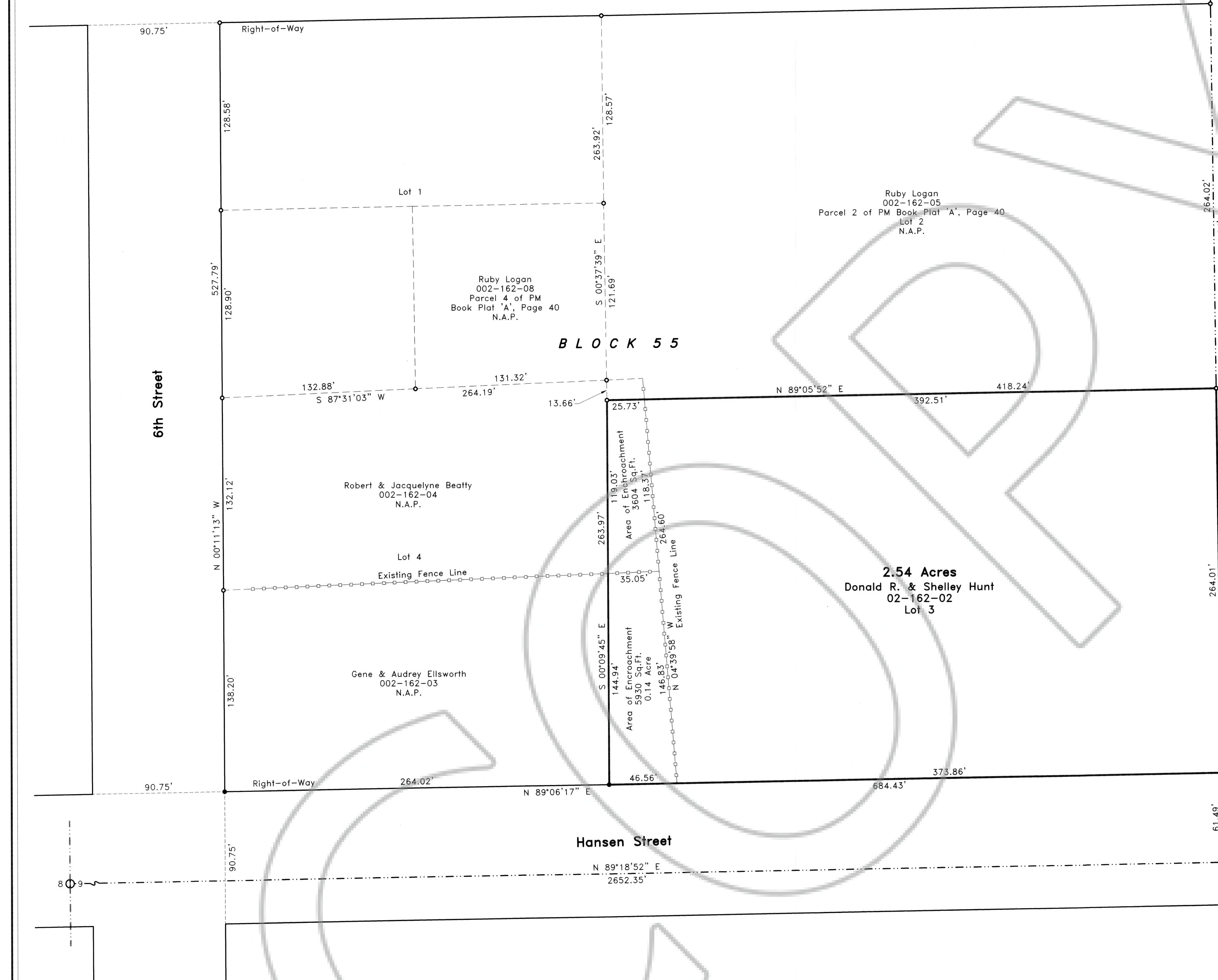

SURVEYOR'S CERTIFICATE

I, Frank C. Hulse, a Professional Land Surveyor registered in the State of Nevada, do hereby certify that:

- This plat represents the results of a survey conducted by me, or under my direct supervision at the instance of Donald R. and Shelley Hunt, owners.
- The lands surveyed lie within Lot 3, Block 55, of the Town of Panaca, Sec. 9, T. 2 S., R. 68 E., M.D.M., Lincoln County, Nevada, and the survey was completed on Nov. 12, 1998.
- This plat complies with the applicable state statutes and any local ordinances in effect on the date that the Governing Body gave its final approval.
- The monuments depicted on this plat are of the character shown, occupy the positions indicated and are of sufficient number and durability.

Frank C. Hulse
 Frank C. Hulse
 Professional Land Surveyor
 Nevada Certificate No. 6498



BASIS OF BEARING

The Basis of Bearing was established by G.P.S., using a known NAD83 Nevada State Plane Coordinate on a known USGS Control Station described as 'PANACA 2'.

STATEMENT

Any Subsequent changes to this map should be examined and may be determined by reference to the County Recorder's Cumulative Map Index, N.R.S. 278.5695.

LEGEND

- Set 1/2" rebar w/ plastic cap marked "HULSE PLS 6498".
- Found 1/2" rebar w/ plastic cap marked "HULSE PLS 6498".
- ⊙ Found G.L.O. B.C., 1/4 Sec. Cor., Unless otherwise noted.

REFERENCE MAPS

- 1994 B.L.M. Re-Survey of portions of T. 2 S., R. 68 E., M.D.M.
- Boundary Line Adjustment Book Plat 'B', Page 147, dated 09/28/98.
- Record of Survey Book Plat 'B', Page 155, dated 10/19/98.
- Parcel Map Book Plat 'B', Page 40, dated 05/27/97.

C1/4
 Lot: 37°47'18.44039"
 Long: 114°22'49.52770"
 N: 27354955.9977"
 E: 1003766.3584"
 H: 4704.8703'

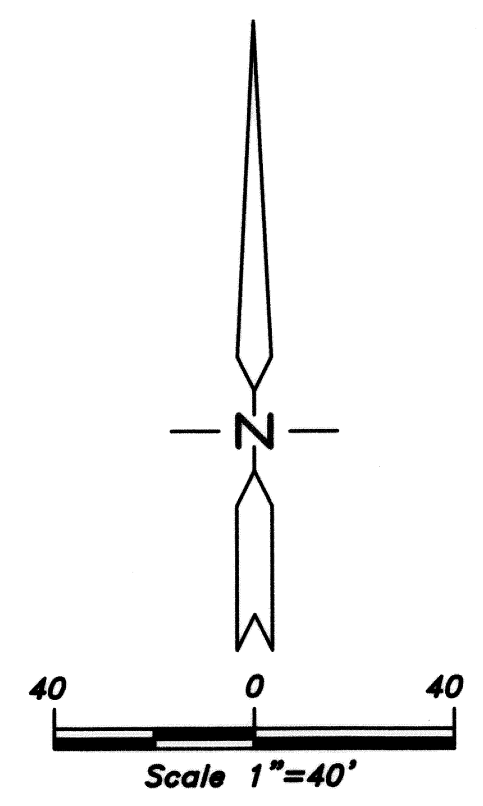

RECORD OF SURVEY

for
Donald R. & Shelley Hunt
 Situated within Lot 3, Block 55, of the Town of Panaca, Sec. 9,
 T. 2 S., R. 68 E., M.D.M., Lincoln County, Nevada

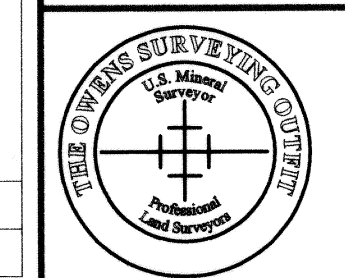

THE OWENS SURVEYING OUTFIT, INC.

Water, Right, Mineral & Land Surveying throughout the West
 P.O. Box 540
 99 W. Hollywood
 Pioche, Nevada 89043
 Tel: 702-962-5115
 Fax: 702-962-5116

No. **111874**
 Filed at the Request of:
 The Owens Surveying Outfit, Inc.
 Date **11-18-98** At **11:17 a.m.**
 Book Plat **B** Page **163**
 Official Records
 Lincoln County, Nevada
Yuriko Setzer
 Yuriko Setzer, Recorder
Leslie Boucher
 Leslie Boucher, Deputy
 Fee **17.00**