

SURVEYOR'S CERTIFICATE

I, Frank C. Hulse, a Professional Land Surveyor registered in the State of Nevada, do hereby certify that :

1. This Plat represents the results of a survey conducted by me, or under my direct supervision at the instance of Francis Lytle & Tyra Lytle, owners.
2. The lands surveyed lie within the E1/2, SW1/4 NE1/4, Sec. 9, T. 4 S., R. 67 E., M.D.M., Lincoln County, Nevada, and the survey was completed on Oct. 20, 1998.
3. This plat complies with the applicable state statutes and any local ordinances in effect on the date that the Governing Body gave its final approval.
4. The monuments depicted on this plat are of the character shown, occupy the positions indicated and are of sufficient number and durability.

Frank C. Hulse
 Frank C. Hulse
 Professional Land Surveyor
 Nevada Certificate No. 6498



OWNER'S CERTIFICATE

We, Francis Lytle & Tyra Lytle, do hereby certify that we are the owners of the land hereon shown, that we have caused this property to be platted into parcels, and easements as shown and, do hereby dedicate all shown public utility easements to the public utility agencies for the construction and maintenance of surface and or subterranean utilities, and do hereby consent to the preparation and recordation of this parcel map.

Francis Lytle 11/9/98 *Tyra Lytle* 11-9-98
 Francis Lytle Date Tyra Lytle Date

ACKNOWLEDGEMENT

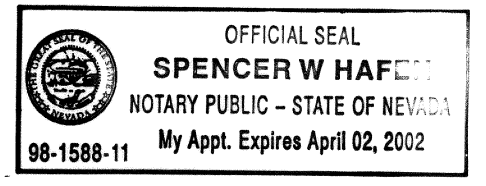

State of Nevada SS
 County of Lincoln
 This instrument was acknowledged before me on this 9th day of Nov, 1998, by Francis Lytle & Tyra Lytle.

Spencer W. Hafert
 My commission expires on the 2 day of April, 2002.

LINCOLN COUNTY COMMISSION APPROVAL

This map has been reviewed and approved on this 5th day of Nov, 1998, by the Lincoln County Commissioners as a Parcel Map.

Edward E. Wright 5 Nov 98
 Chairman Date
 Lincoln County Commissioners

Janice Hogan 11-5-98
 Attest : Clerk Date

LINCOLN COUNTY PLANNING COMMISSION APPROVAL

This is to certify that the Board of the Lincoln County Planning Commission, Lincoln County, Nevada, did on this 26th day of Oct, 1998, approve for purposes of land division and accept in behalf of the public, this map and any parcels of land offered for dedication for public use in conformity with the terms of the dedication as per N.R.S. 278.010 through 278.630, inclusive.

Jamie E. Wilke 10/26/98
 Chairman Date
 Board of the Lincoln County Planning Commission, Lincoln County, Nevada

VICINITY MAP

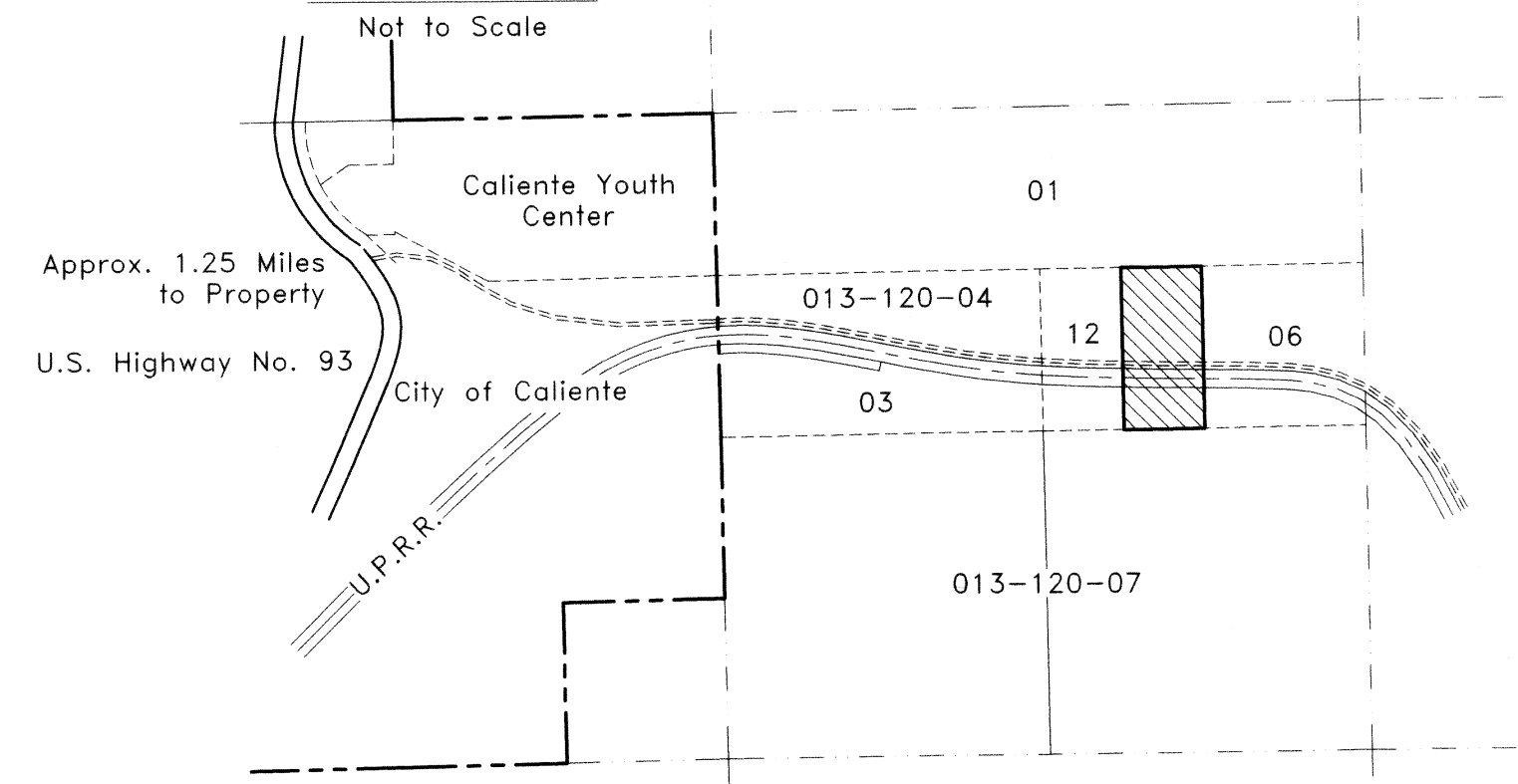

APN 013-120-11

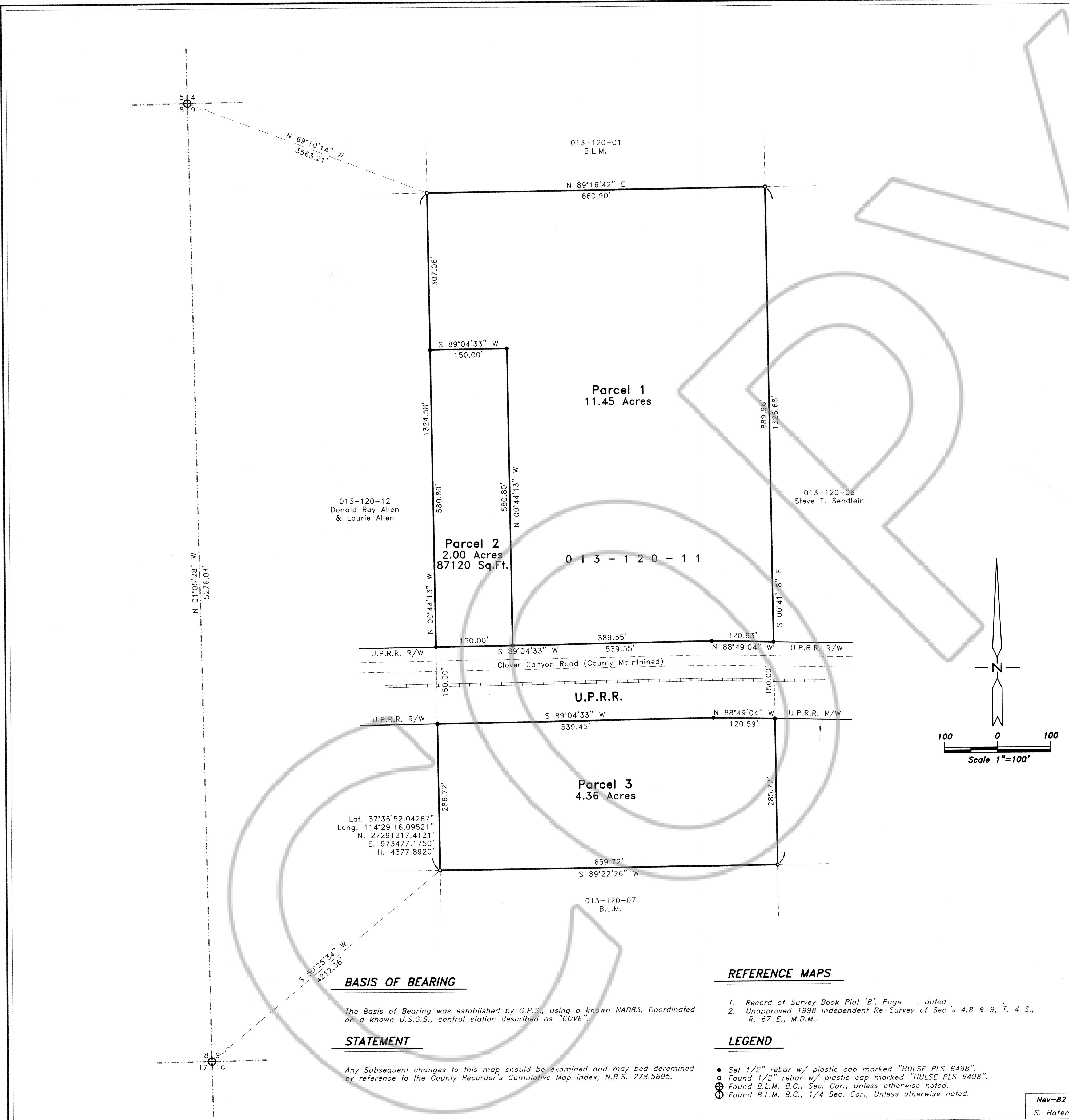

Lat. 37°36'52.04267"
 Long. 114°29'16.09521"
 N. 27291217.4121"
 E. 973477.1750"
 H. 4377.8920'

BASIS OF BEARING
 The Basis of Bearing was established by G.P.S., using a known NAD83, Coordinated on a known U.S.G.S., control station described as "COVE".

STATEMENT
 Any Subsequent changes to this map should be examined and may be determined by reference to the County Recorder's Cumulative Map Index, N.R.S. 278.5695.

- REFERENCE MAPS**
1. Record of Survey Book Plat 'B', Page , dated ,
 2. Unapproved 1998 Independent Re-Survey of Sec.'s 4,8 & 9, T. 4 S., R. 67 E., M.D.M..

- LEGEND**
- Set 1/2" rebar w/ plastic cap marked "HULSE PLS 6498".
 - Found 1/2" rebar w/ plastic cap marked "HULSE PLS 6498".
 - ⊕ Found B.L.M. B.C., Sec. Cor., Unless otherwise noted.
 - ⊗ Found B.L.M. B.C., 1/4 Sec. Cor., Unless otherwise noted.

Nev-82
 S. Hafert

PARCEL MAP
 for
Francis & Tyra Lytle
 Situated within the E1/2 SW1/4 NE1/4 Sec. 9,
 T. 4 S., R. 67 E., M.D.M., Lincoln County, Nevada.

THE OWENS SURVEYING OUTFIT, INC.
 Water Right, Mineral & Land Surveying throughout the West
 P.O. Box 540
 99 W. Hollywood
 Placita, Nevada 89043
 Tel : 702-962-5115
 Fax : 702-962-5116

No. **111858**
 Filed at the Request of :
 The Owens Surveying Outfit, Inc.
 Date **11-13-98** At **9:55 am**
 Book Plat **B** Page **162**
 Official Records
 Lincoln County, Nevada
Yuriko Setzer
 Yuriko Setzer, Recorder
Leslie Boucher
 Leslie Boucher, Deputy
 Fee **17.00**