

**SURVEYOR'S CERTIFICATE**

I, Frank C. Hulse, a Professional Land Surveyor registered in the State of Nevada, do hereby certify that:

1. This Plat represents the results of a survey conducted by me, or under my direct supervision at the instance of Francis Lytle & Tyra Lytle, owners.
2. The lands surveyed lie within the E1/2, SW1/4 NE1/4, Sec. 9, T. 4 S., R. 67 E., M.D.M., Lincoln County, Nevada, and the survey was completed on Oct. 20, 1998.
3. This plat complies with the applicable state statutes and any local ordinances in effect on the date that the Governing Body gave its final approval.
4. The monuments depicted on this plat are of the character shown, occupy the positions indicated and are of sufficient number and durability.

*Frank C. Hulse*  
 Frank C. Hulse  
 Professional Land Surveyor  
 Nevada Certificate No. 6498



**SURVEYOR'S NOTE**

The Data for Sec. 9, was taken from the G.L.O. Field Notes and Map of the 1881 Survey of T. 4 S., R. 67 E., M.D.M.. No Corners were found to establish the location of the Sec. Cor.'s, therefore the notes from the above mentioned survey were used to determine the recorded location of said corners.

**BASIS OF BEARING**

The Basis of Bearing was established by G.P.S., using a known NAD83, Coordinated on a known U.S.G.S., control station described as "COVE".

**STATEMENT**

Any Subsequent changes to this map should be examined and may be determined by reference to the County Recorder's Cumulative Map Index, N.R.S. 278.5695.

**REFERENCE MAPS**

1. Unapproved 1998 Independent Re-Survey of Sec.'s 4, 8 & 9, T. 4 S., R. 67 E., M.D.M..

**LEGEND**

- Set 1/2" rebar w/ plastic cap marked "HULSE PLS 6498".
- Found 1/2" rebar w/ plastic cap marked "HULSE PLS 6498".
- Found B.L.M. B.C., Sec. Cor., Unless otherwise noted.
- Found B.L.M. B.C., 1/4 Sec. Cor., Unless otherwise noted.

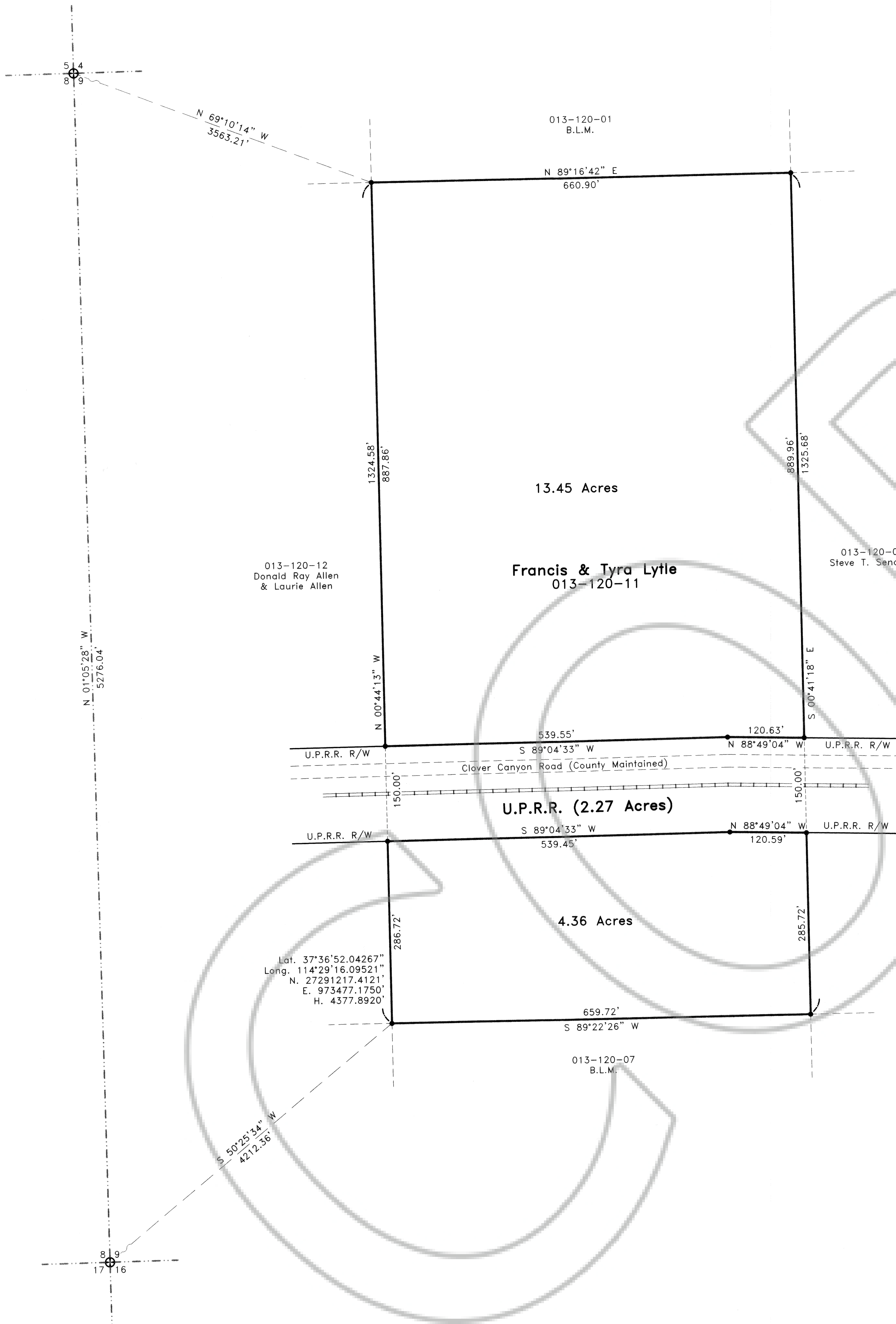
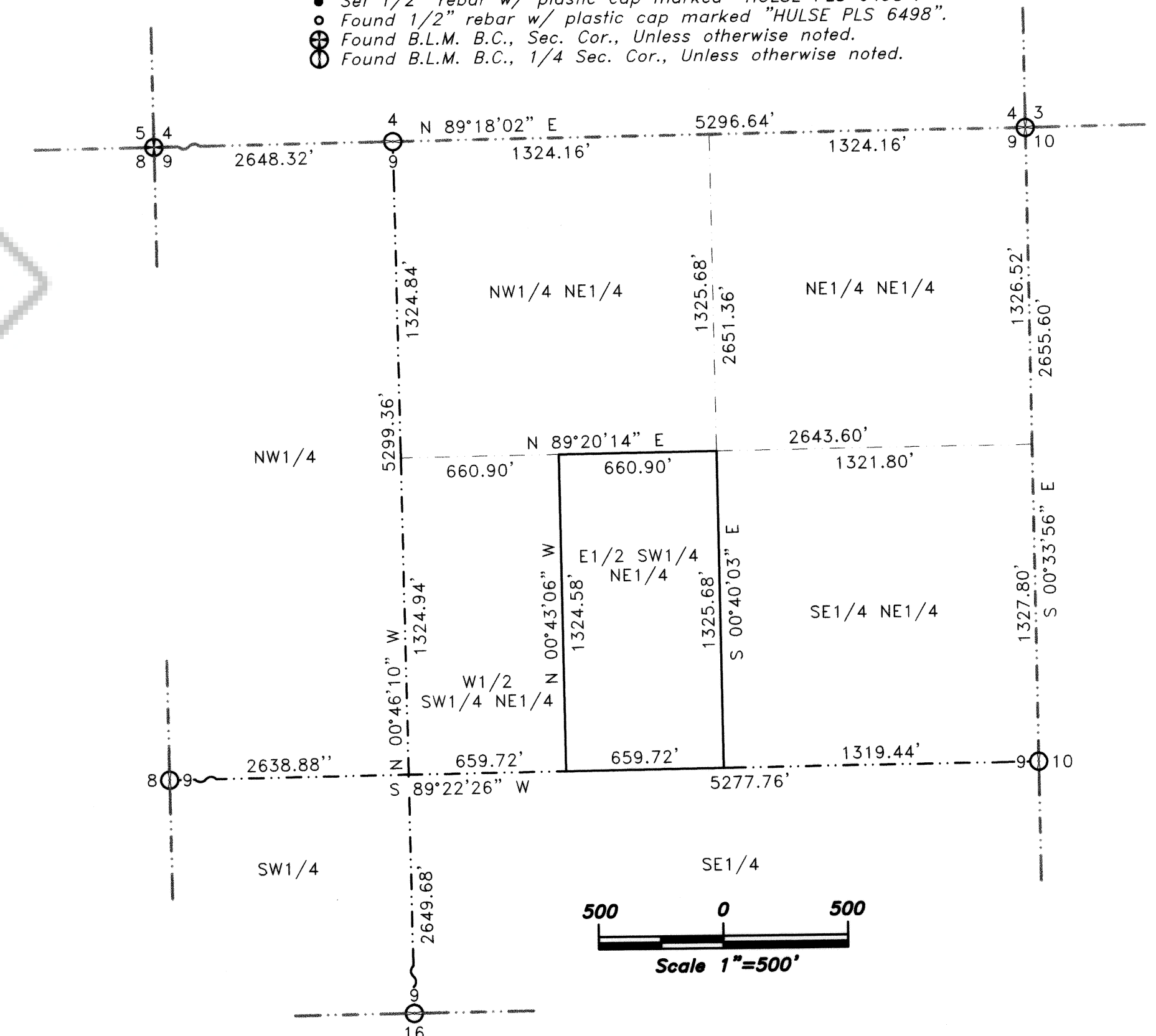

**RECORD OF SURVEY**

for  
**Francis & Tyra Lytle**  
Situated within the E1/2 SW1/4 NE1/4 Sec. 9,  
T. 4 S., R. 67 E., M.D.M., Lincoln County, Nevada

No. **111846**  
 Filed at the Request of:  
 The Owens Surveying Outfit, Inc.  
 Date **11-10-98** At **3:12 pm**  
 Book Plat **6** Page **159**  
 Official Records  
 Lincoln County, Nevada  
*Yuriko Setzer*  
 Yuriko Setzer, Recorder  
*Leslie Boucher*  
 Leslie Boucher, Deputy  
 Fee **17.00**

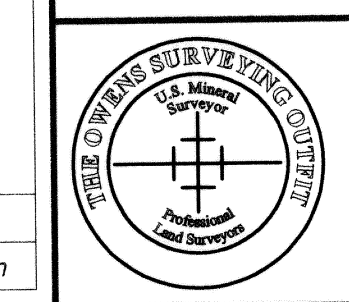

**THE OWENS SURVEYING OUTFIT, INC.**  
 Water, Right, Mineral & Land Surveying throughout the West  
 P.O. Box 540  
 99 W. Hollywood  
 Pioche, Nevada 89043  
 Tel : 702-962-5115  
 Fax : 702-962-5116

Nev-82  
 S. Hafen