

SURVEYOR'S CERTIFICATE

I, Frank C. Hulse, a Professional Land Surveyor registered in the State of Nevada, do hereby certify that:

1. This Plat represents the results of a survey conducted by me, or under my direct supervision at the instance of Ryan Bert Rhodes & Renee Ann Rhodes, owners.
2. The lands surveyed lie within Lot 3, Block 36, Town of Alamo, Sec. 5, T. 7 S., R. 61 E., M.D.M., Lincoln County, Nevada, and the survey was completed on Oct. 22, 1998.
3. This plat complies with the applicable state statutes and any local ordinances in effect on the date that the Governing Body gave its final approval.
4. The monuments depicted on this plat are of the character shown, occupy the positions indicated and are of sufficient number and durability.

Frank C. Hulse
 Frank C. Hulse
 Professional Land Surveyor
 Nevada Certificate No. 6498



BASIS OF BEARING

The Basis of Bearing was established using G.P.S. from a known U.S.G.S. Control Station described as 'CORRAL', using NAD83 Coordinates, and established a local Control Station on a B.C. marked P.L.S. 3644, described as the SW Cor. of Sec. 5, T. 7 S., R. 61 E., M.D.M..

STATEMENT

Any Subsequent changes to this map should be examined and may be determined by reference to the County Recorder's Cumulative Map Index, N.R.S. 278.5695.

REFERENCE MAPS

1. Quitclaim Deed Book 128, Page 499, dated 07/02/97.
2. Joint Tenancy Deed Book 105, Page 122, dated 1993.

LEGEND

- Set 1/2" rebar w/ plastic cap marked "HULSE PLS 6498".
- Found 1/2" rebar w/ plastic cap marked "HULSE PLS 6498".
- ⊕ Found G.L.O. B.C., Sec. Cor., Unless otherwise noted.
- ⊙ Found G.L.O. B.C., 1/4 Sec. Cor., Unless otherwise noted.

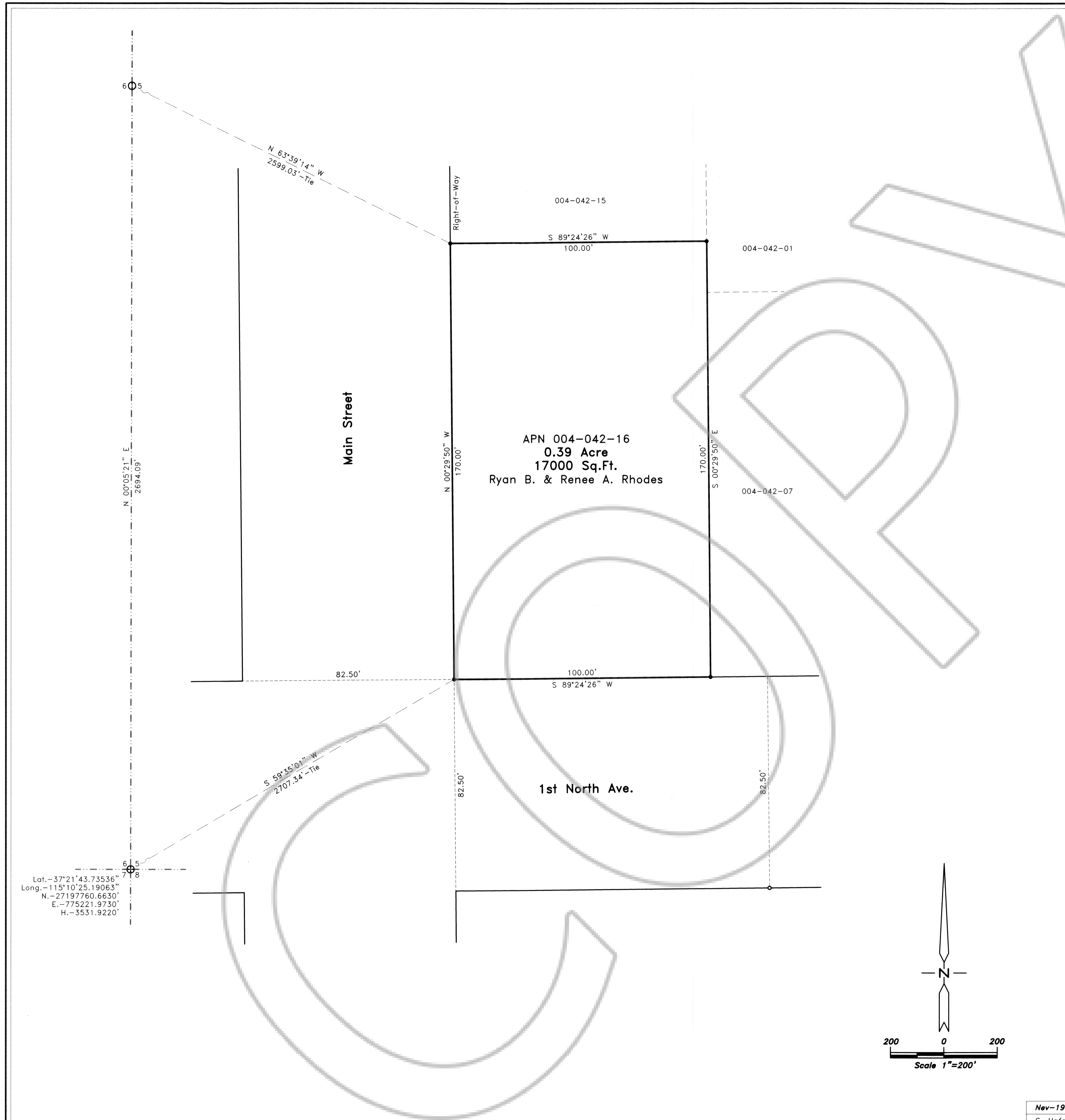

Lat. -37°21'43.73536"
 Long. -115°10'25.19063"
 N. -27197760.6630'
 E. -775221.9730'
 H. -3531.9220'

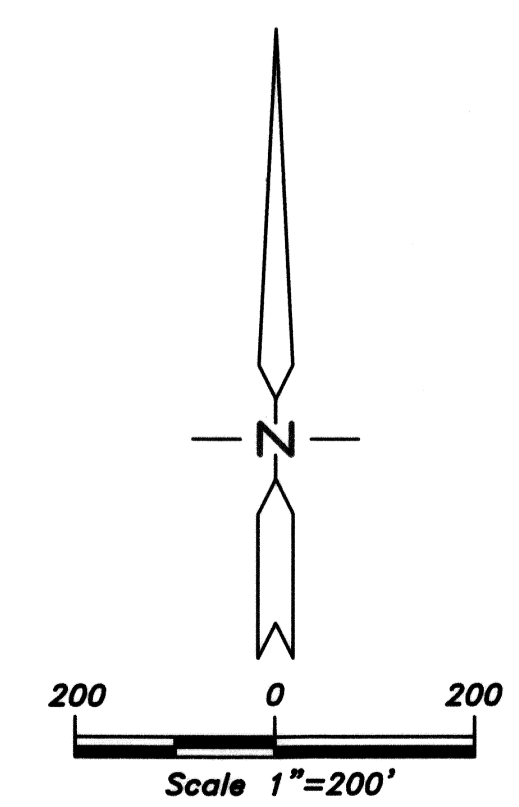

RECORD OF SURVEY		No. 111847
for Ryan Bert Rhodes & Renee Ann Rhodes		Filed at the Request of: The Owens Surveying Outfit, Inc.
Sited within Lot 3, Block 36, of the Town of Alamo, Sec. 5, T. 7 S., R. 61 E., M.D.M., Lincoln County, Nevada		Date 11-10-98 At 3:07 p.m.
THE OWENS SURVEYING OUTFIT, INC. <small>Water Right, Mineral & Land Surveying Throughout the West</small>		Book Plat B Page 158
P.O. Box 540 99 W. Hollywood Pioche, Nevada 89043 Tel: 702-962-5115 Fax: 702-962-5116		Official Records Lincoln County, Nevada
<i>Yuriko Setzer</i> Yuriko Setzer, Recorder		
<i>Leslie Boucher</i> Leslie Boucher, Deputy		
Fee 17.⁰⁰		

Nov-199
 S. Hafen